

- FOR LUMEN
- CM CONTROLLING MONUMENT
- AC AIR CONDITIONER
- PE POOL EQUIPMENT
- TE TRANSFORMER PAD
- COLUMN
- POWER POLE
- ▲ UNDERGROUND ELECTRIC
- △ OVERHEAD ELECTRIC
- OHP— OVERHEAD ELECTRIC POWER
- OES— OVERHEAD ELECTRIC SERVICE
- CHAIN LINK
- WOOD FENCE 0.5' WIDE TYPICAL
- |— IRON FENCE
- X— BARBED WIRE
- DOUBLE SIDED WOOD FENCE
- |— EDGE OF ASPHALT
- |— EDGE OF GRAVEL
- |— CONCRETE
- |— COVERED AREA

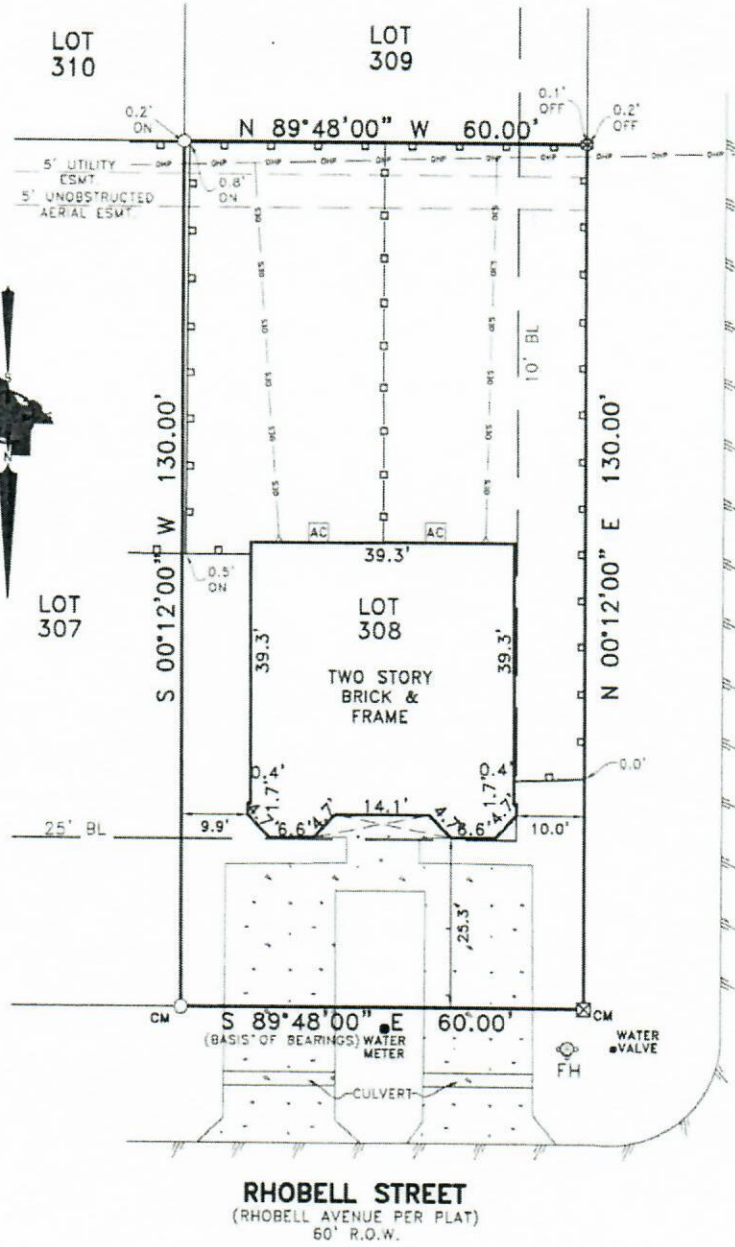

**EXCEPTIONS:**

NOTE: PROPERTY SUBJECT TO TERMS, CONDITIONS, AND EASEMENTS CONTAINED IN INSTRUMENTS RECORDED IN Vol. 42, Pg. 51, Vol. 2473, Pg. 142

Date: \_\_\_\_\_ Accepted by: \_\_\_\_\_  
 Purchaser \_\_\_\_\_  
 Purchaser \_\_\_\_\_

**NOTES:**

NOTE: BEARINGS, EASEMENTS AND BUILDING LINES ARE BY RECORDED PLAT UNLESS OTHERWISE NOTED.

FLOOD NOTE: According to the F.I.R.M. No. 48201C0685L, this property does lie in Zone X and does not lie within the 100 year flood zone.

This survey is made in conjunction with the information provided by Alamo Title. Use of this survey by any other parties and/or for other purposes shall be at user's own risk and any loss resulting from other use shall not be the responsibility of the undersigned. This is to certify that I have on this date made a careful and accurate survey on the ground of the subject property. The plat hereon is a correct and accurate representation of the property lines and dimensions are as indicated; location and type of buildings are as shown; and EXCEPT AS SHOWN, there are no visible and apparent encroachments or protrusions on the ground.

Drawn By: Larry  
 Scale: 1" = 20'  
 Date: 11/16/17  
 GF No.: ATCH-09-  
 ATCH17073750ME  
 Job No. 1726292

**CBG**  
 SURVEYING INC.  
 321 Century Plaza Dr., Ste. 105  
 Houston, TX 77078  
 P 281 443-9288  
 F 281 443-9224  
 Firm No. 10199280  
 www.cbgsurvey.com

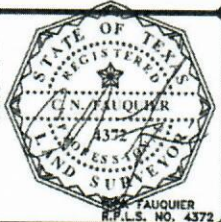

GLEN FALQUIER  
 R.P.L.S. NO. 4372