

OF NO. 05121700 STEWART TITLE
 ADDRESS: 6235 BAYOU BRIDGE DRIVE
 HOUSTON, TEXAS 77096
 BORROWER: LINDA B. GREEN

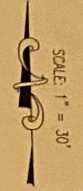

**LOT 14, BLOCK 41
 MAPLEWOOD SOUTH, SECTION 8**

ACCORDING TO THE MAP OR PLAT THEREOF RECORDED
 IN VOLUME 116, PAGE 45 OF THE MAP RECORDS
 OF HARRIS COUNTY, TEXAS

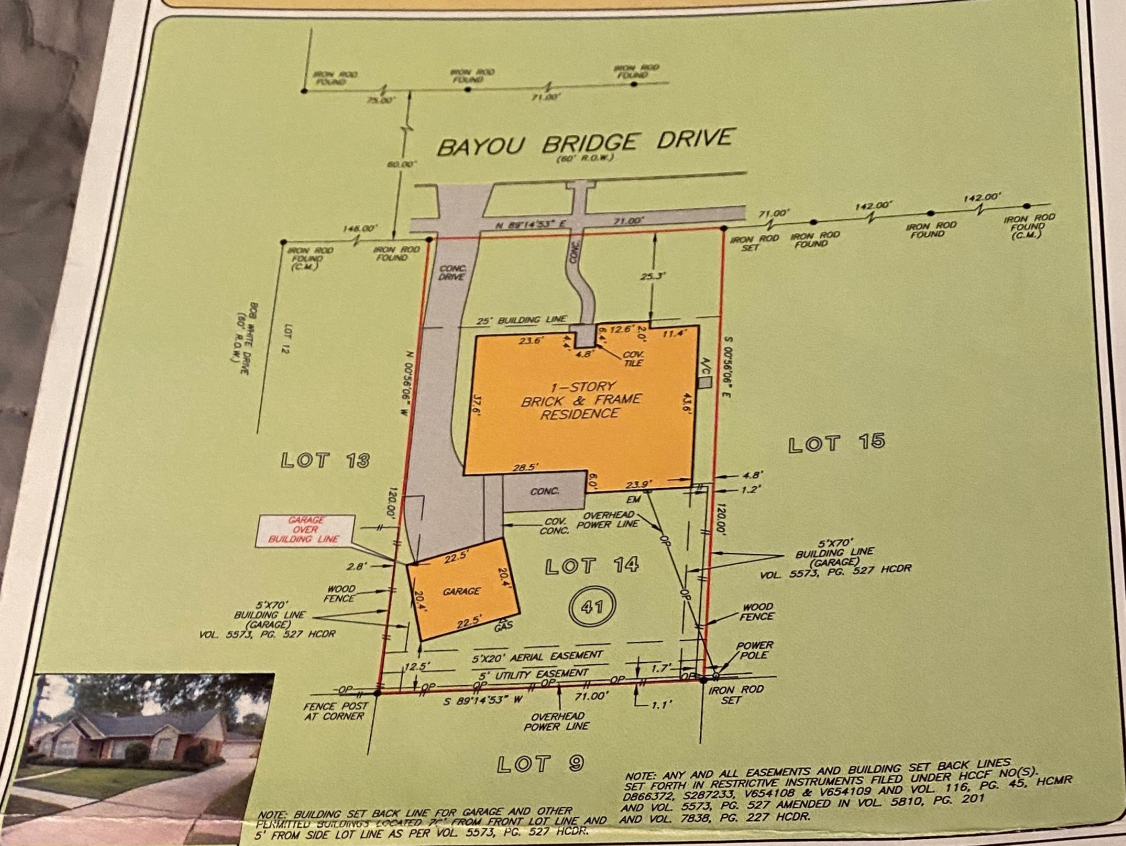

THIS PROPERTY DOES NOT LIE WITHIN THE
 100 YEAR FLOOD PLAIN AS PER FIRM
 PANEL NO. 48201C 0845 K
 MAP REVISION: 04/20/00
 ZONE X (SHADED)
 BASED ONLY ON VISUAL EXAMINATION OF MAPS.
 INACCURACIES OF FEMA MAPS PREVENT EXACT
 DETERMINATION WITHOUT DETAILED FIELD STUDY

I HEREBY CERTIFY THAT THIS SURVEY WAS MADE
 ON THE GROUND, THAT THIS PLAT CORRECTLY
 REPRESENTS THE FACTS FOUND AT THE
 TIME OF SURVEY AND THAT THERE ARE NO
 ENCROACHMENTS APPARENT ON THE GROUND,
 EXCEPT AS SHOWN HEREON. THIS SURVEY IS
 CERTIFIED FOR THIS TRANSACTION ONLY AND
 ABSTRACTING PROVIDED IN THE ABOVE
 REFERENCED TITLE COMMITMENT WAS RELIED
 UPON IN PREPARATION OF THIS SURVEY.

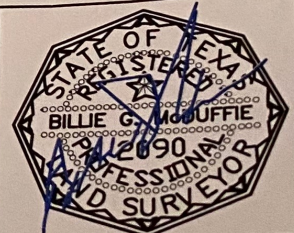

BILLIE G. MCDUFFIE
 PROFESSIONAL LAND SURVEYOR
 NO. 5112
 JOB NO. 05-04815
 MAY 11, 2005

A SUBSURFACE INVESTIGATION
 WAS BEYOND THE SCOPE OF THIS SURVEY

RECORD BEARING: VOL. 116, PG. 45 H.C.M.R.

DRAWN BY: WT



stewart
 title
 SANFORD REEL
 713-528-5007



PRECISION SURVEYORS, INC.

1-800-LANDSURVEY 281-496-1586
 1-800-526-3787 FAX 281-496-1867
 14925 MEMORIAL DRIVE SUITE B100 HOUSTON, TEXAS 77079