

GE NO. 0405044441 STARTEX TITLE
 ADDRESS: 18015 OAKHAMPTON DRIVE
 HOUSTON, TEXAS 77084
 BORROWER: TRACY L. STRICKLAND AND
 AMBER R. STRICKLAND

LOT 5, BLOCK 6
 DEERFIELD VILLAGE, SECTION 1
 ACCORDING TO THE MAP OR PLAT THEREOF RECORDED
 IN VOLUME 229, PAGE 1 OF THE MAP RECORDS
 OF HARRIS COUNTY, TEXAS

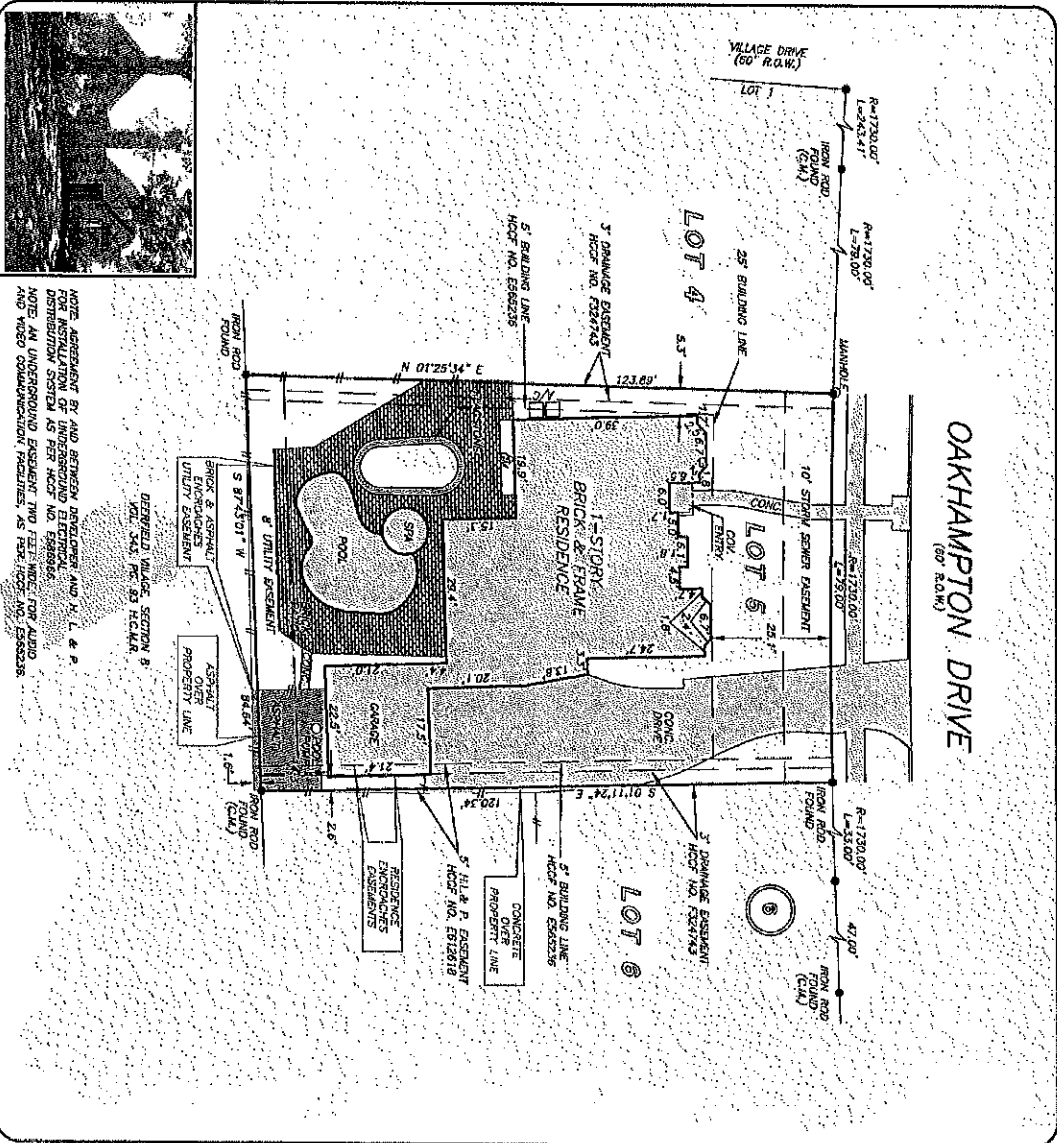
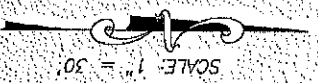

NOTE: ADAPTERS BY AND SERVICE TROUBLESHOOTER AND X, L & P
 INSTALLATION OF A NEW UNDERGROUND UTILITY DISTRIBUTION SYSTEM AS PER HOCT NO. 55868556.
 NOTE: AN UNDERGROUND EASEMENT TWO FEET WIDE FOR AUDIO
 AND VIDEO COMMUNICATION FACILITIES, AS PER HOCT NO. 55852526.

I HEREBY CERTIFY THAT THIS SURVEY WAS MADE
 ON THE GROUND THAT THIS PLAT CORRECTLY
 REPRESENTS THE TRUTH AND THAT THERE ARE NO
 ENCUMBRANCES APPEARING ON THE GROUND,
 EXCEPT AS SHOWN HEREON. THIS SURVEY IS
 REFERRED TO AS "DEERFIELD VILLAGE, SECTION 1" AND
 IS REFERENCED BY THE COMMISSIONER'S OFFICE AND
 REFERENCED THAT COMMITMENT WAS BELIEVED
 UPON IN PREPARATION OF THIS SURVEY.

MAINTEN DE WAHL
 LICENSED PROFESSIONAL LAND SURVEYOR
 JOB NO. 05-02737
 MARCH 24, 2005

THIS SURVEY DOES NOT BE WITHIN THE
 100 YEAR FLOOD PLAIN AS PER FROM
 THE FLOOD INSURANCE RATE MAP
 MAP REVISION 11/5/96
 ZONE X ONLY. ON RURAL REGULATION OF ALMS
 DISTRICTS. THE RURAL REGULATION OF ALMS
 DETERMINATION WITHOUT DEREALED FIELD STUDY

A SUBSEQUENT INVESTIGATION
MAY BE REQUIRED BY THE SURVEY

RECORD BEARING: VOL. 229, PG. 1

DRAWN BY: NVA/L

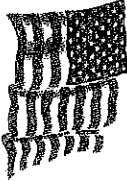

PRECISION SURVEYORS, INC.

1-800-LANDSURVEY
 1-800-526-3747 FAX 281-496-1867
 1405 MEMPHIS DRIVE SUITE 8100 HOUSTON, TEXAS 77059