

LEGEND * ITEMS THAT MAY APPEAR IN *
DRAWING BELOW

M.U.E. = MUNICIPAL UTILITY EASEMENT
 U.E. = UTILITY EASEMENT
 A.E. = ADRIAL EASEMENT
 D.E. = DRAINAGE EASEMENT
 S.S.E. = SANITARY SEWER EASEMENT
 S.T.S.E. = STORM SEWER EASEMENT
 W.L.E. = WATER LINE EASEMENT
 --- NOT TO SCALE

F.I.R. = FOUND IRON ROD
 F.I.P. = FOUND IRON PIPE
 S.I.R. = SET IRON ROD
 W.P. = WOODEN POST
 M.P. = METAL POST
 C.F.N. = CLONK'S FILE NUMBER
 P.O.C. = POINT OF COMMENCING
 P.O.C. = POINT OF BEGINNING
 B.L. = BUILDING LINE
 S.C. = SOUNG
 S.E. = SEAS

P.A.E. = PERMANENT ACCESS EASEMENT
 P.U.E. = PUBLIC UTILITY EASEMENT
 W.S.E. = WATER & SEWER EASEMENT
 E.E. = ELECTRIC EASEMENT
 P.C. = POINT OF CURVATURE
 P.T. = POINT OF TANGENCY
 P.C.C. = POINT OF REVERSE CURVATURE
 P.C.C. = POINT OF COMPOUND CURVATURE
 P.P. = POWER POLE
 U.T.S. = UNABLE TO SET

⊕ = CONTROL MONUMENT
 ● = PROPERTY CORNER
 --- = EASEMENT LINE
 --- = BUILDING SETBACK LINE
 --- = BUILDING WALL

--- = WOODEN FENCE
 --- = CHAIN LINK FENCE
 ○ = METAL FENCE
 --- = WIRE FENCE
 --- = VINYL FENCE

* = RECORDED IN: C.F. 02-025256

SCALE
 1" = 50'

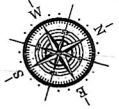

3419 TANKERSLEY CIRCLE
 (60' R.O.W.)

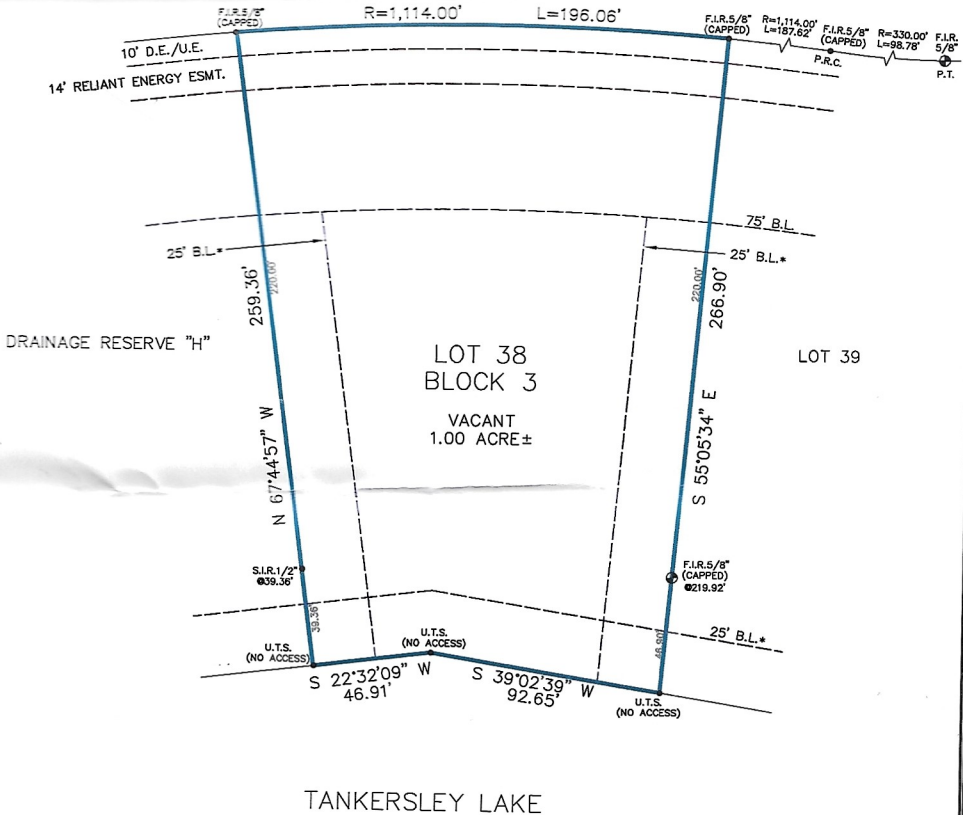

Reviewed & Accepted by: _____ Date _____ / _____ / _____ Date _____

NOTES:
 - BEARING BASIS: PLAT
 - SUBJECT TO ANY AND ALL RECORDED AND UNRECORDED EASEMENTS
 - SURVEYOR HAS NOT INDEPENDENTLY ABSTRACTED PROPERTY
 - UNDERGROUND UTILITY INSTALLATIONS, UNDERGROUND IMPROVEMENTS, FOUNDATIONS AND/OR OTHER UNDERGROUND

LEGAL DESCRIPTION

LOT THIRTY-EIGHT (38), BLOCK THREE (3), OF SUNCREEK RANCH, SECTION TWO (2), A SUBDIVISION IN BRAZORIA COUNTY, TEXAS, ACCORDING TO THE MAP OR PLAT THEREOF RECORDED VOLUME 22, PAGE 197 OF THE MAP RECORDS OF BRAZORIA COUNTY, TEXAS.

3419 TANKERSLEY CIRCLE
(60' R.O.W.)

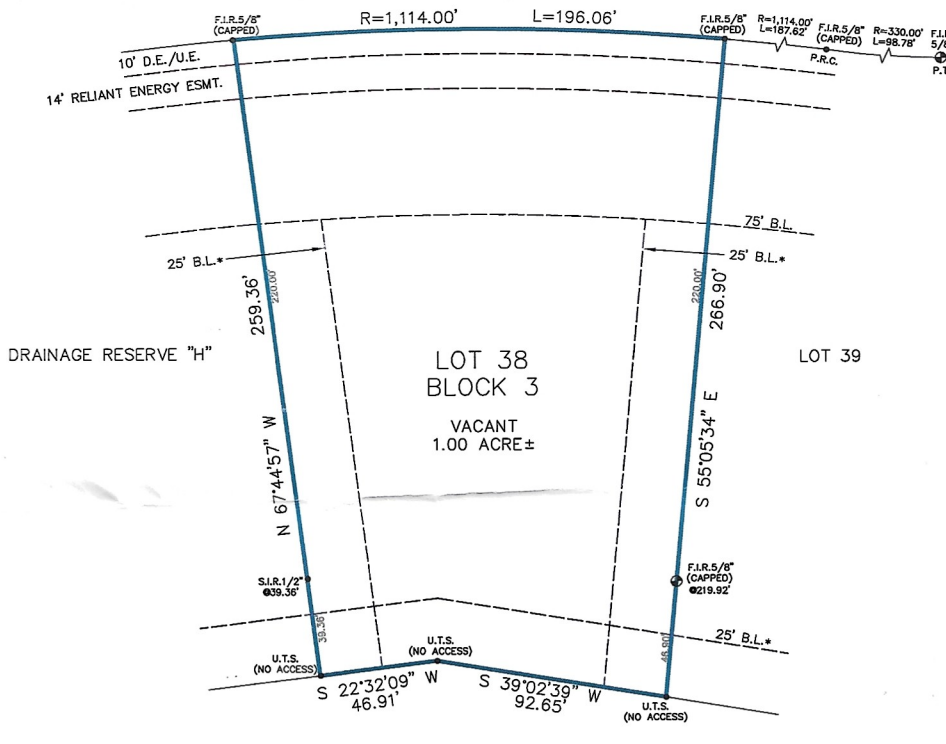

TANKERSLEY LAKE

Reviewed & Accepted by: _____ Date _____ / _____ / _____ Date _____

NOTES:
 - BEARING BASIS: PLAT
 - SUBJECT TO ANY AND ALL RECORDED AND UNRECORDED EASEMENTS
 - SURVEYOR HAS NOT INDEPENDENTLY ABSTRACTED PROPERTY
 - UNDERGROUND UTILITY INSTALLATIONS, UNDERGROUND IMPROVEMENTS, FOUNDATIONS AND/OR OTHER UNDERGROUND STRUCTURES WERE NOT LOCATED BY THIS SURVEY
 - THIS SURVEY IS CERTIFIED FOR THIS TRANSACTION ONLY, IT IS NOT TRANSFERABLE TO ADDITIONAL INSTITUTIONS OR SUBSEQUENT OWNERS
 - SUBJECT TO RESTRICTIVE COVENANTS AS PER TITLE COMMITMENT
 - SUBJECT TO ZONING AND BUILDING ORDINANCES ENFORCED BY LOCAL MUNICIPALITIES
 - RIGHT OF WAY AND ESMT. AGREEMENT RECORDED VOL. 681, PG. 717, DEED OF TRUST RECORDS OF BRAZORIA COUNTY, TEXAS.

LEGAL DESCRIPTION
 LOT THIRTY-EIGHT (38), BLOCK THREE (3), OF SUNCREEK RANCH, SECTION TWO (2), A SUBDIVISION IN BRAZORIA COUNTY, TEXAS, ACCORDING TO THE MAP OR PLAT THEREOF RECORDED VOLUME 22, PAGE 197 OF THE MAP RECORDS OF BRAZORIA COUNTY, TEXAS.

MALAIKA K COLE

ADDRESS
 3419 TANKERSLEY CIRCLE



JOB # 2011028
DATE 11-3-2020
GF# 07-203911MK

PRO-SURV
 P.O. BOX 1368, FRIENDSWOOD, TX 77549
 PHONE: 281-996-1113 FAX: 281-996-0012
 EMAIL: orders@prosurv.net
 T.B.P.E.L.S. FIRM #0119300

I DO HEREBY CERTIFY THAT THIS SURVEY WAS THIS DAY MADE ON THE GROUND OF THE PROPERTY LEGALLY DESCRIBED HEREON (OR ON ATTACHED SHEETS) AND THAT THE SURVEY WAS

ONLY SURVEY MAPS WITH THE SURVEYOR'S ORIGINAL SIGNATURE ARE GENUINE TRUE AND CORRECT COPIES OF THE SURVEYOR'S ORIGINAL WORK AND INSTRUMENTS