EGA, Inc.
Engineers & Surveyors

MEMO

DATE: August 31, 2022

TO: Rachel Elaine Rhoden
c/o Security and Guaranty
2009 Tulane Drive
Lufkin, Texas 75901
(936) 632-6661 ph
(936) 637-3272 fax

FROM: Michael G. Parker
Registered Professional Land Surveyor

RE: Lot No. 5 of Block No. 9
C.F. THOMPSON'S SECOND ADDITION, REVISED
Angelina County, Texas

GF NO.: SG61280

Please find attached copies of the above referenced project. Also, enclosed is a statement for our services.

Thank you for the opportunity to do this work for you. If we can be of further service, please call.

EVERETT GRIFFITH, JR. & ASSOCIATES, INC.
Engineering and Surveying
P. O. Box 1746
Lufkin, Texas 75902-1746
Ph: 936-634-5528 Fax: 936-634-7989
Physical address: 408 North Third Street

Texas Engineering Firm No. F-1156
Texas Surveying Firm No. 10029100

EVERETT GRIFFITH, JR. & ASSOC., INC.
408 NORTH THIRD STREET
P.O. BOX 1746
LUFKIN, TEXAS 75902-1746
PHONE: (936) 634-5528
Texas Surveying Firm No. 10029100
Texas Engineering Firm No. F-1156

INVOICE

To: Rachel Elaine Rhoden
c/o Security and Guaranty
2009 Tulane Drive
Lufkin, Texas 75901
(936) 632-6661 ph
(936) 637-3272 fax

Date: August 31, 2022

GF No: SG61280

Ordered By: Shane Rhoden

DESCRIPTION OF WORK DONE	AMOUNT
For mortgage loan survey on Lot No. 5 of Block No. 9	\$ 975.00
Sales Tax	\$ 80.44
C.F. THOMPSON'S SECOND ADDITION, REVISED Angelina County, Texas	
If you have any questions, please call.	
Job No. 3208680 Please refer to this number when making payment.	
 Michael G. Parker, R.P.L.S.	
<u>TOTAL DUE</u>	\$ <u>1,055.44</u>

THANK YOU !

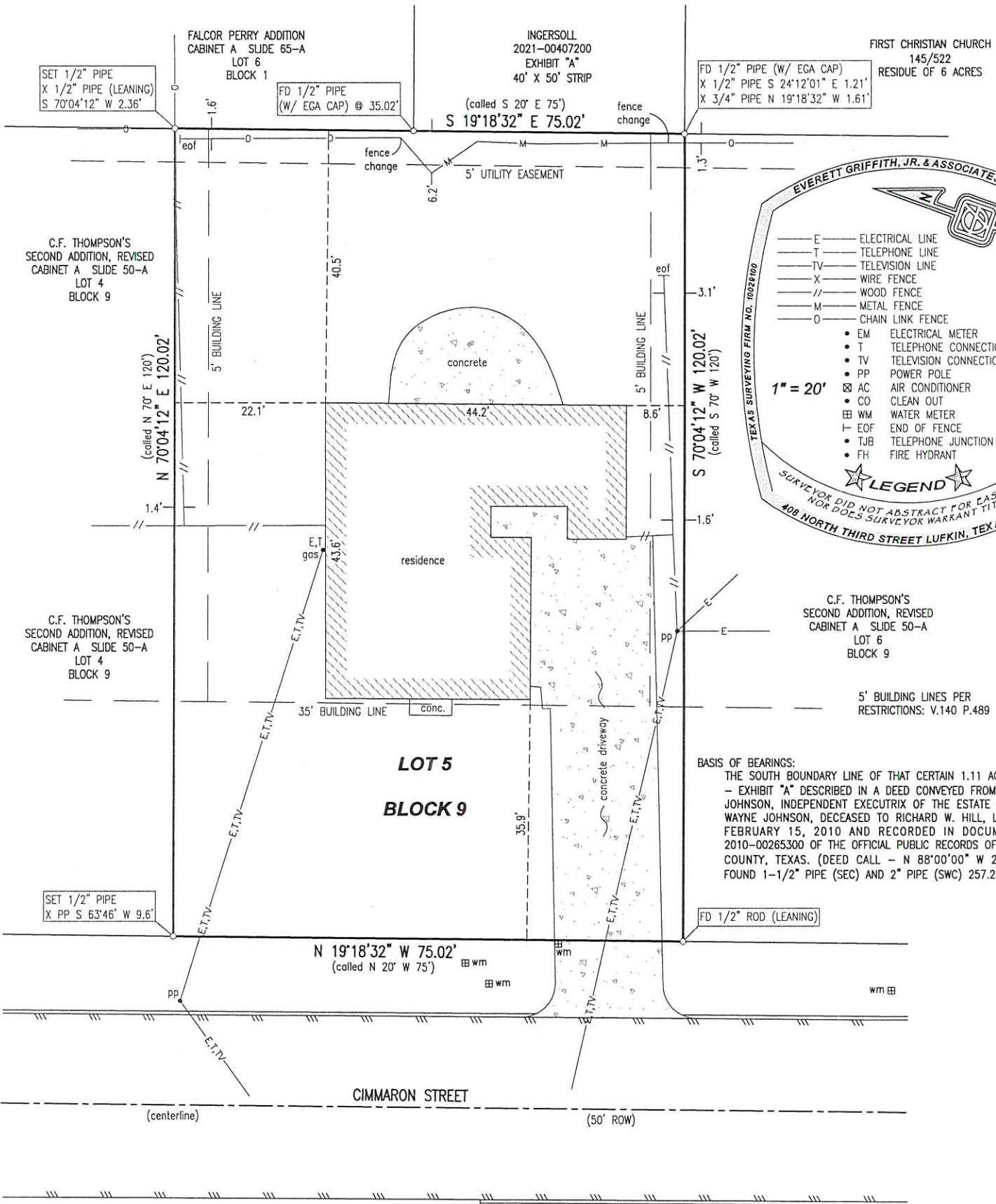

**MORTGAGE LOAN SURVEY
FOR
RACHEL ELAINE RHODEN**

I, Errol A. Collins, Registered Professional Land Surveyor, do hereby certify that the attached plat is a true and correct plat showing Lot No. 5 of Block No. 9 of C.F. THOMPSON'S SECOND ADDITION, REVISED, a subdivision in the City of Lufkin, Texas, as recorded in Cabinet A on Slide 50-A of the Map and Plat Records of Angelina County, Texas.

The undersigned does hereby certify that this survey was this day made on the ground of the property legally described hereon and is correct, and there are no visible discrepancies, conflicts, shortages in area, boundary line conflicts, encroachments, overlapping of improvements, easements, or rights-of-way, except as shown hereon.



EVERETT GRIFFITH, JR. & ASSOCIATES, INC.
Engineering and Surveying

(Signature in blue ink)
Errol A. Collins
Registered Professional Land Surveyor No. 5412
Texas Surveying Firm No. 10029100
408 North Third Street
Lufkin, Texas 75901
(936) 634-5528
August 18, 2022