

This property appears to be out of the 100 year flood plain, & in insurance rate map zone X, as per map 48157C0245H Dated 9-30-92

Scale 1" = 20'

Note: All fences are 6" wood unless otherwise noted

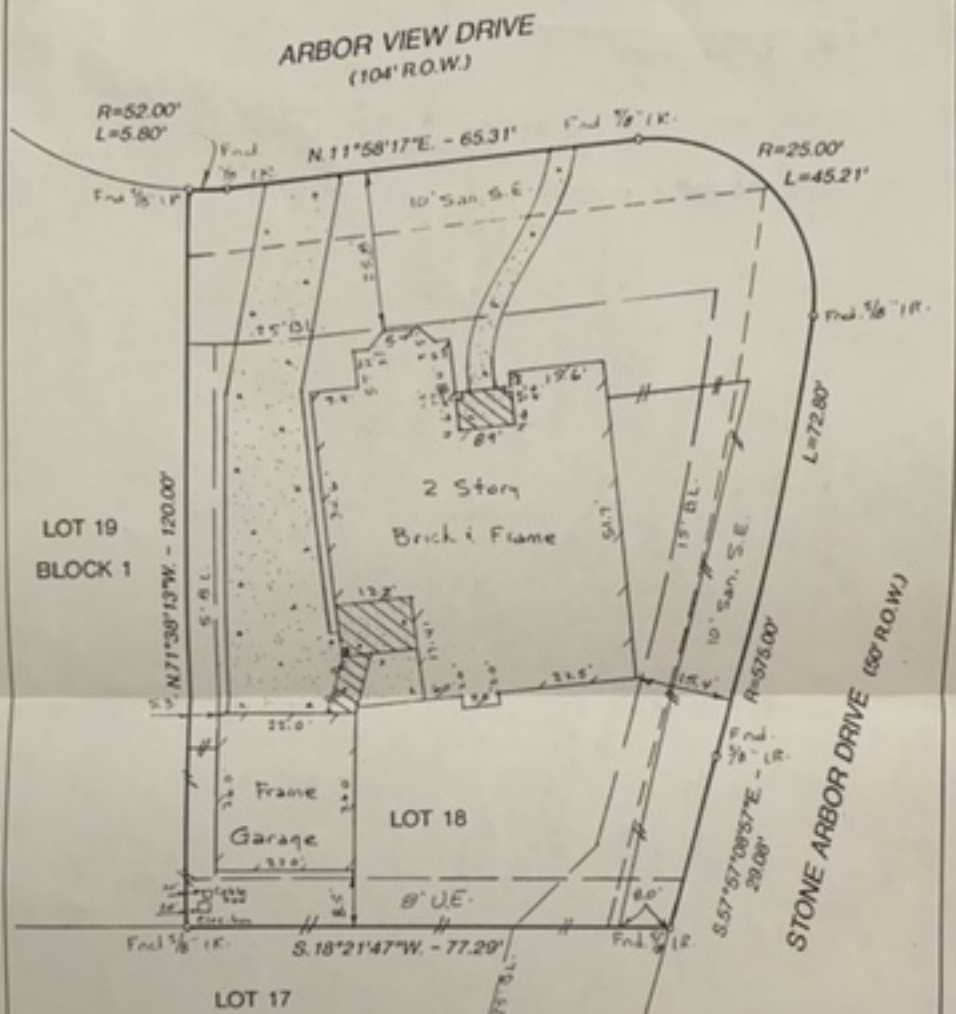

- Note
- Basis for Bearings: assumed as plotted
  - Distances shown are ground distances
  - An abstracting done by title company
  - H.L. & P. Co. Agreement, File No. 9677292, F.B.C.O.R.
  - B.L. & U.E. lines per recorded plat

I hereby certify that this survey was made on the ground under my supervision on 11/22/97 and that this plat represents the facts found at the time of survey.

*John F. Sissons* 22 Sept 97  
 John F. Sissons R.P.L.S. No. 4930 Date



Inherent inaccuracies of FEMA or flood control maps preclude a surveyor from certifying to accuracies of locations based on such maps.

18	1	GREATWOOD ARBOR	2
SLIDE NO. 1547/B & 1548/A		PLAT RECORDS	FORT BEND TEXAS
1806 ARBOR VIEW DRIVE		SUGAR LAND	NORWEST MORTGAGE COMPANY
William M. Day and wife, Christi L. Day		REGENCY TITLE COMPANY	97-0765270

GULLETT & ASSOCIATES, INC.  
 P.O. BOX 83047  
 HOUSTON, TEXAS 77283  
 (713) 844-2010 • FAX (713) 844-1845

DRAWN BY: G.S.B./KxD  
 DRAWING NO.: 87061812