

NOTE. Deed Call bearings held for control.

Scale: 1" = 300'

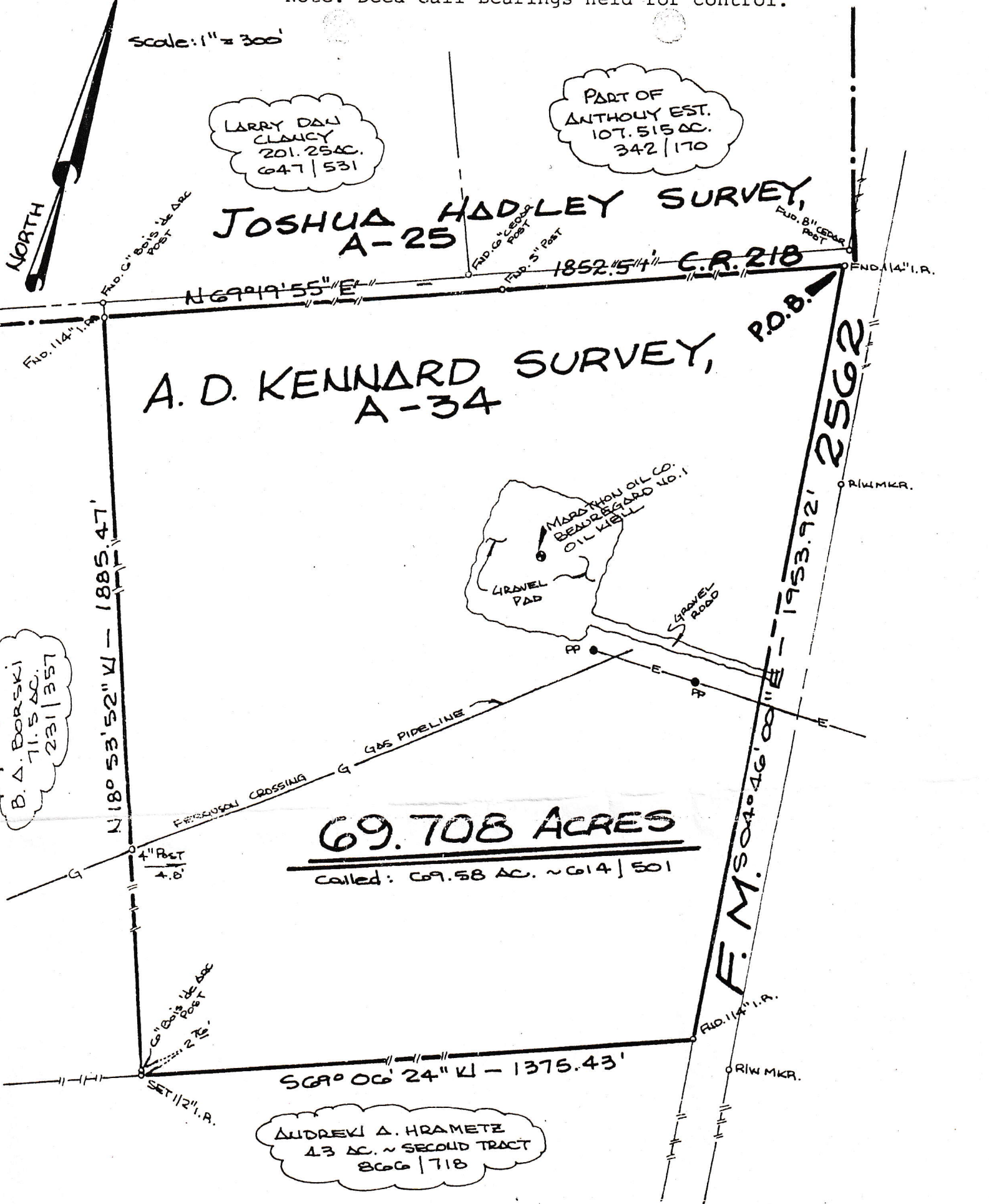

69.708 ACRES
 Called: 69.58 AC. ~ 614 | 501

ANDREKI A. HRAMETZ
 43 AC. ~ SECOND TRACT
 866 | 718

The survey shown on this plat of the FENTRESS BRACEWELL 69.708 ACRES TRACT (called 69.58 acres - 614/501), A, D. Kennard Survey, A-34, Grimes County, Texas was prepared from a survey made under my supervision in July, 2004. There are no visibler easements, visible encroachments or visible shortages in areas except as shown hereon.

