

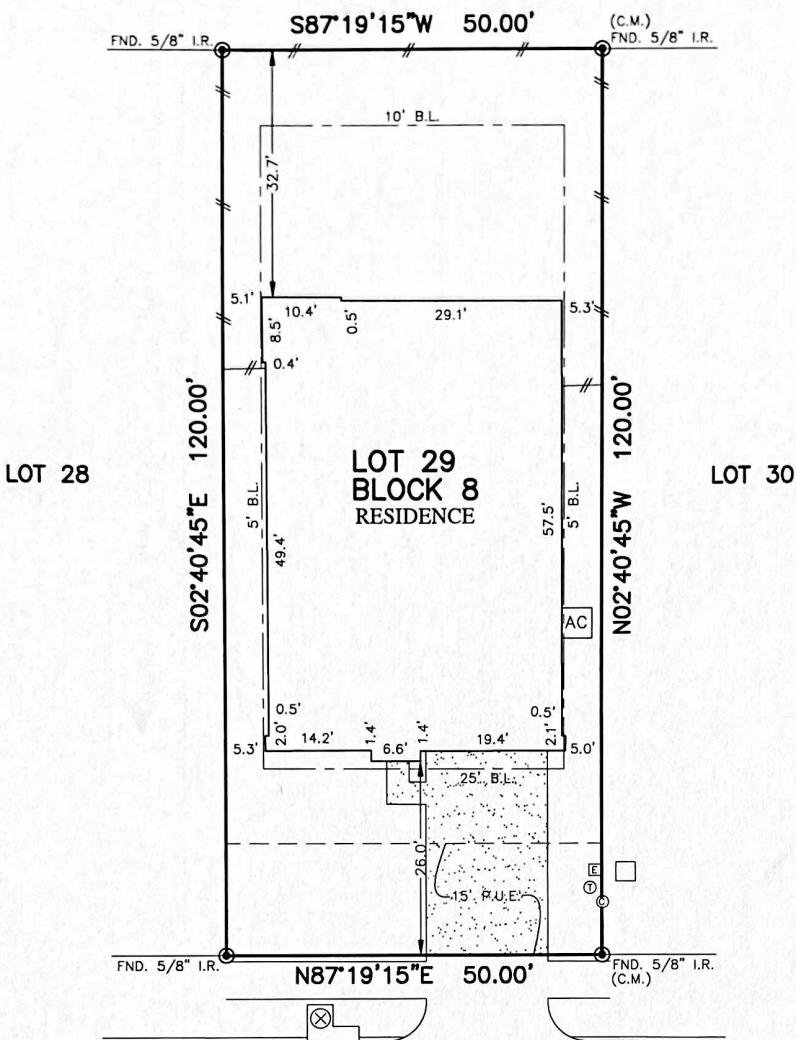

FLATWORK	B.L. BUILDING LINE	U.E. UTILITY EASEMENT	A.E. AERIAL EASEMENT	⊗ LIGHT POLE	⊗ MANHOLE
PROPERTY LINE	G.B.L. GARAGE BUILDING LINE	W.L.E. WATER LINE EASEMENT	D.E. DRAINAGE EASEMENT	⊠ ELECTRIC BOX	⊠ GRATE DRAIN
BUILDING LINE	(B.G.) BUILDER GUIDELINES	S.S.E. SANITARY SEWER EASEMENT	E.E. ELECTRIC EASEMENT	⊙ FIBER OPTIC	⊠ PAD MOUNTED TRANSFORMER
EASEMENT	F.F. FINISHED FLOOR	STM.S.E. STORM SEWER EASEMENT	⊙ WATER VALVE	⊙ TELEPHONE PEDESTAL	
WOODEN FENCE	EXT. EXTENDED	P.A.E. PERMANENT ACCESS EASEMENT	⊙ FIRE HYDRANT	⊙ GAS METER	
WROUGHT IRON FENCE	R.O.W. RIGHT-OF-WAY	P.U.E. PUBLIC UTILITY EASEMENT	⊙ MONUMENT	⊙ CABLE PEDESTAL	
CHAIN LINK FENCE	T.O.F. TOP OF FORM	P.V.T. PRIVATE	I.R. IRON ROD	⊙ WATER METER	⊙ MANHOLE & INLET
OVERHEAD ELECTRIC	C.M. CONTROL MONUMENT	F.N.D. FOUND	I.P. IRON PIPE	⊙ GUY ANCHOR	⊙ INLET

RESERVE "C"



110
BARTON CREEK DRIVE
(50' R.O.W.)

[Signature] 5/31/2022

PLAT OF SURVEY
SCALE: 1" = 20'

- NOTES:
1. ALL BEARINGS SHOWN HEREON ARE BASED ON THE RECORDED PLAT.
 2. ALLPOINTS LAND SURVEY, INC. IS NOT LIABLE FOR ANY DAMAGES DUE TO INFORMATION NOT PROVIDED TO SURVEYOR OR BUILDER PLACING ANY IMPROVEMENTS WITHIN A BUILDING LINE OR EASEMENT.
 3. ALL SET RODS ARE 5/8" I.R. WITH CAP MARKED "ALLPOINTS SURVEY".
 4. ALL FOUND IRON RODS ARE CAPPED WITH PLASTIC CAPS MARKED "JOHNSON PACE" UNLESS OTHERWISE NOTED.
 5. SUBJECT TO APPLICABLE RESTRICTIVE COVENANTS LISTED IN ITEM 1, SCHEDULE "B" OF TITLE COMMITMENT ISSUED BY DHI TITLE INSURANCE Co. UNDER G.F. No 583-220200278.

FOR: DR HORTON
ADDRESS: 110 BARTON CREEK DRIVE
ALLPOINTS JOB#: DR260021 BY: MA
G.F.: 583-220200278
JOB:

LOT 29, BLOCK 8,
ROCKBRIDGE SUBDIVISION, PHASE 2,
VOL. 7, PG. 65, PLAT RECORDS,
WALKER COUNTY, TEXAS



I HEREBY CERTIFY THAT THIS PLAT REPRESENTS THE RESULTS OF A SURVEY MADE ON THE GROUND, ON THE 23RD DAY OF MAY, 2022.

[Signature]

FLOOD ZONE: X
COMMUNITY PANEL:
48471C0355D
EFFECTIVE DATE: 8/16/2011
LOMR: DATE:

©2022, ALLPOINTS LAND SURVEY, INC.
All Rights Reserved.