

58.32 ACRES  
 PLAT No. 2013019285, M.C.O.P.R.R.P.

END. 5/8" I.R. # N65°15'13"E 70.00' # END. 5/8" I.R.

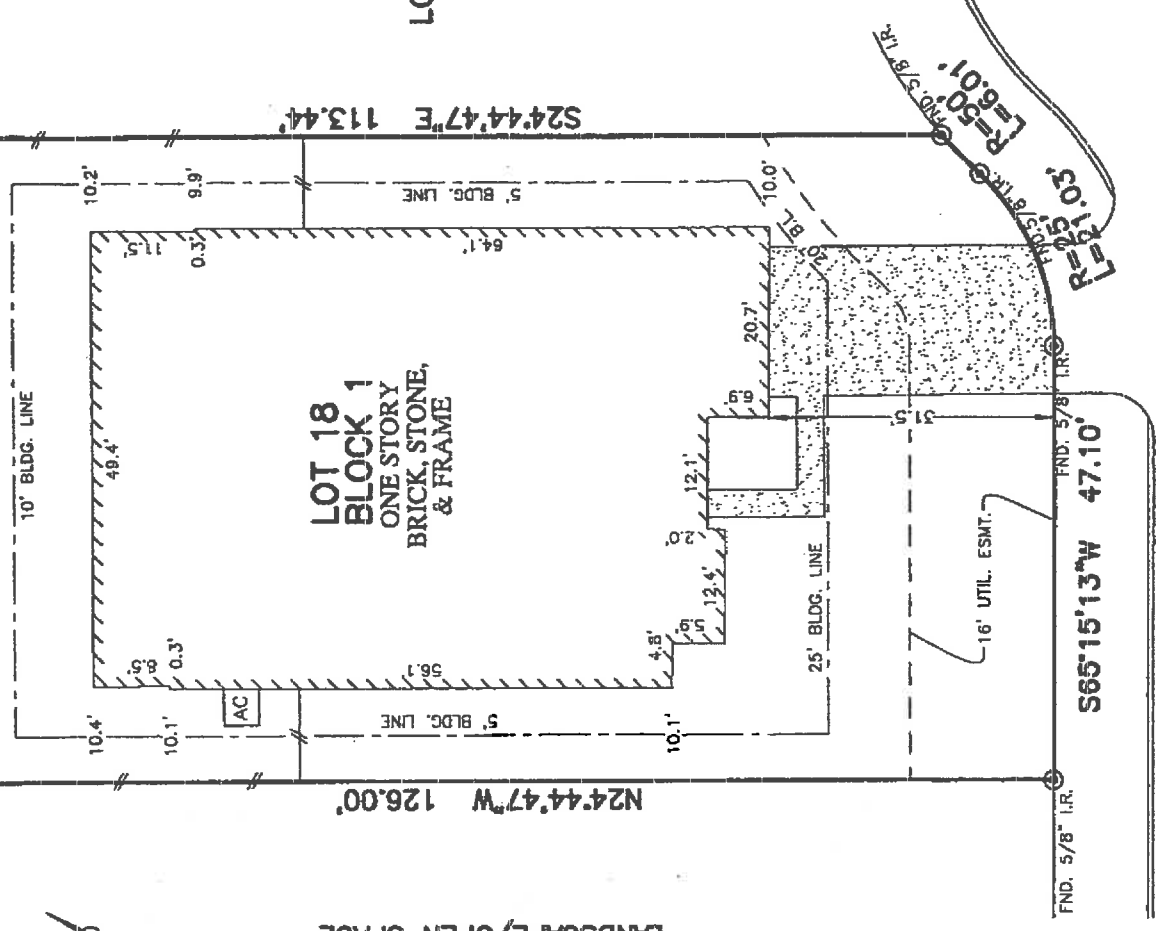

LANDSCAPE/OPEN SPACE

LOT 17

S24°44'47"E 113.44'

N24°44'47"W 126.00'

S65°15'13"W 47.10'

**CRENSHAW COURT**  
 (CUL-DE-SAC)

*Robert H. Hubbard*

- NOTES:
- ALL BEARINGS SHOWN HEREON ARE BASED ON THE RECORDED PLAT.
  - SUBJECT TO APPLICABLE RESTRICTIVE COVENANTS LISTED IN ITEM No. 10-A, SCHEDULE "B" OF TITLE COMMITMENT ISSUED BY FIRST AMERICAN TITLE INSURANCE Co. UNDER G.F. No. 2000334-H078.

© 2016, ALLPOINTS SERVICES, CORP., All Rights Reserved. This original work is protected under copyrights laws, Title 17 U.S. Code Sections 101 & 102. All violators will be prosecuted to the extent of the law. This survey is being provided solely for the use of the recipients and no license has been created, express or implied, to copy the survey except as is necessary in conjunction with the original transaction.

FOR: KB HOME  
 ADDRESS: 1807 CRENSHAW COURT  
 ALLPOINTS JOB #: KB84412DM  
 G.F.: 2000334-H078



**ALLPOINTS**  
 SERVICES CORP  
 PHONE: 713-468-7707  
 T.E.P.L.S. No. 10122600

LOT 18, BLOCK 1,  
 WEDGEWOOD FALLS, SECTION 1,  
 CAB. Z, SHEETS 2646-2652, MAP RECORDS,  
 MONTGOMERY COUNTY, TEXAS

I HEREBY CERTIFY THAT THIS PLAT REPRESENTS THE RESULTS OF A SURVEY MADE ON THE GROUND, ON THE 9TH DAY OF MARCH, 2016.

*Scott L. Smith*

**PLAT OF SURVEY**  
 SCALE: 1" = 20'

FLOOD MAP:  
 THIS PROPERTY LIES IN ZONE "X"  
 AS DEPICTED ON COMMUNITY PANEL  
 NO. 48339C03603, EFFECTIVE DATE: 8-18-2014  
 THIS INFORMATION IS BASED ON GRAPHIC FLOTTING.  
 WE DO NOT ASSUME RESPONSIBILITY FOR EXACT  
 DETERMINATION

All violators will be prosecuted to the extent of the law. This survey is being provided solely for the use of the recipients and no license has been created, express or implied, to copy the survey except as is necessary in conjunction with the original transaction.



ALLPOINTS SERVICES CORP. COMMERCIAL/BUILDER DIVISION 1515 WITTE ROAD HOUSTON, TEXAS 77080