

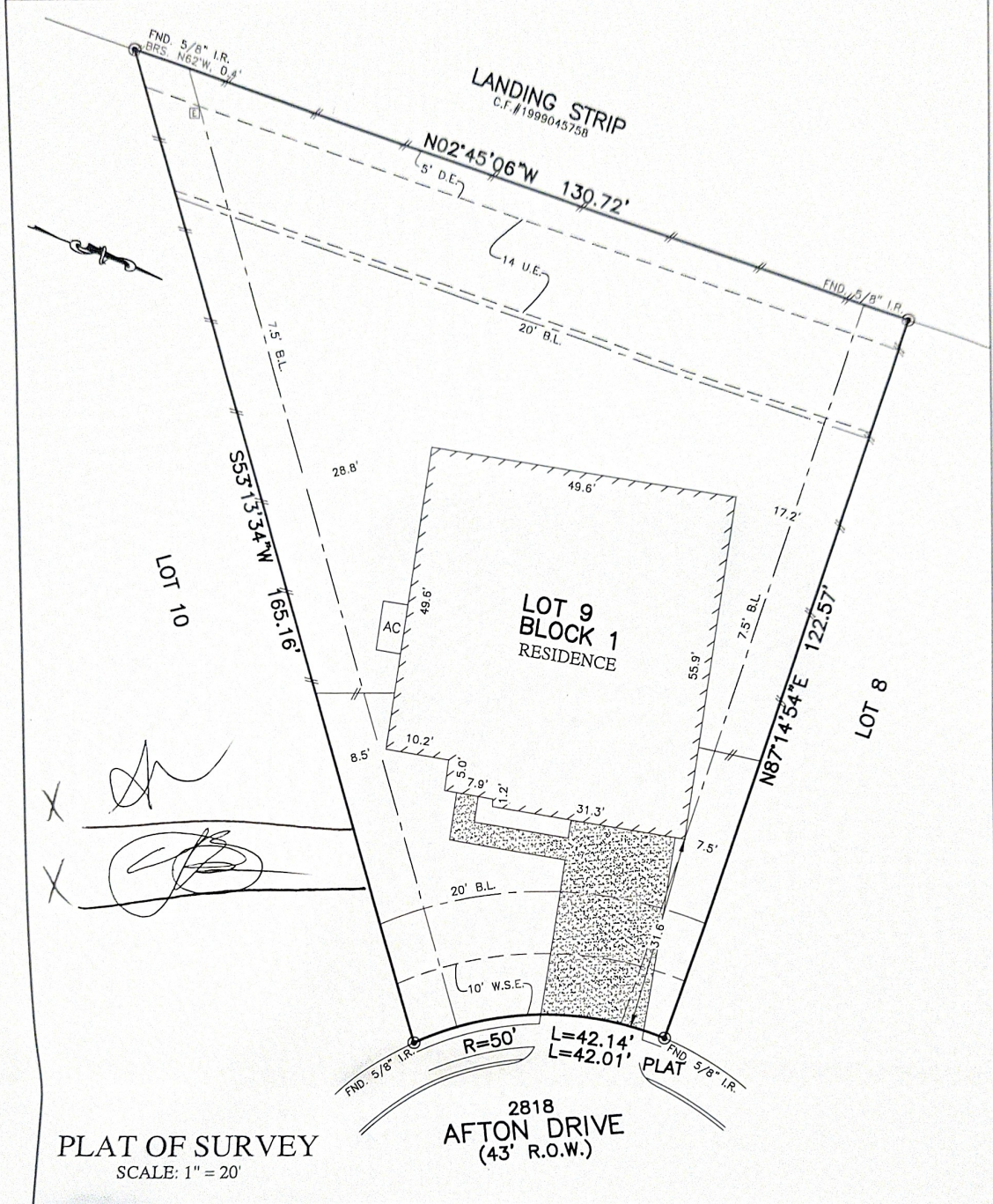

FLATWORK	B.L. BUILDING LINE	U.E. UTILITY EASEMENT	A.R. AERIAL EASEMENT	⊗ LIGHT POLE	⊗ MANHOLE
PROPERTY LINE	O.B.L. GARAGE BUILDING LINE	W.L.R. WATER LINE EASEMENT	D.E. DRAINAGE EASEMENT	⊗ ELECTRIC BOX	⊗ GRATE DRAIN
BUILDING LINE	(B.G.) BUILDER GUIDELINES	S.S.R. SANITARY SEWER EASEMENT	E.E. ELECTRIC EASEMENT	⊗ FIBER OPTIC	⊗ PAD MOUNTED TRANSFORMER
EASEMENT	F.F. FINISHED FLOOR	STM.S.R. STORM SEWER EASEMENT	⊗ WATER VALVE	⊗ TELEPHONE PEDESTAL	⊗
WOODEN FENCE	EXT. EXTENDED	P.A.R. PRIVATE ACCESS EASEMENT	⊗ FIRE HYDRANT	⊗ GAS METER	⊗
WROUGHT IRON FENCE	R.O.W. RIGHT-OF-WAY	P.U.R. PRIVATE UTILITY EASEMENT	⊗ PROPERTY CORNER	⊗ CABLE PEDESTAL	⊗
CHAIN LINK FENCE	T.O.F. TOP OF FORM	P.V.T. PRIVATE	● IRON ROD	⊗ WATER METER	⊗ MANHOLE & INLET
OVERHEAD ELECTRIC	ELEV. ELEVATION	FND. FOUND	I.P. IRON PIPE	⊗ GUY ANCHOR	⊗ INLET



**NOTES:**

- ALL BEARINGS SHOWN HEREON ARE BASED ON THE RECORDED PLAT.
- ALLPOINTS LAND SURVEY, INC. IS NOT LIABLE FOR ANY DAMAGES DUE TO INFORMATION NOT PROVIDED TO SURVEYOR OR BUILDER PLACING ANY IMPROVEMENTS WITHIN A BUILDING LINE OR EASEMENT.
- SUBJECT TO APPLICABLE RESTRICTIVE COVENANTS LISTED IN ITEM 1, SCHEDULE "B" OF TITLE COMMITMENT ISSUED BY ALAMO TITLE COMPANY UNDER G.F. No. ATCH-05-ATCH18079881DH.
- AGREEMENT FOR UNDERGROUND ELECTRIC SERVICE PER C.F. No. 2017013728.

FOR: ALLAN JOSEPH BARNES  
ASHLEY VICTORIA CRISTIANO  
ADDRESS: 2818 AFTON DRIVE  
ALLPOINTS JOB#: KH145087 BY: DA  
G.F.: ATCH-05-ATCH18079881DH

**LOT 9, BLOCK 1,  
AFTON LAKE, AMENDING PLAT No. 2,  
CLERK'S FILE NO. 201751527,  
OFFICIAL RECORDS  
BRAZORIA COUNTY, TEXAS**

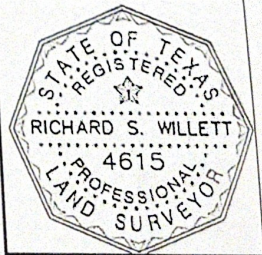

I HEREBY CERTIFY THAT THIS PLAT REPRESENTS THE RESULTS OF A SURVEY MADE ON THE GROUND, ON THE 25TH DAY OF APRIL, 2018.

*RS Willett*

©2018, ALLPOINTS LAND SURVEY, INC. All Rights Reserved.