

# DESIGNS

## Design 3117W

This home contains approximately 3,117 square feet and includes four bedrooms and three baths.

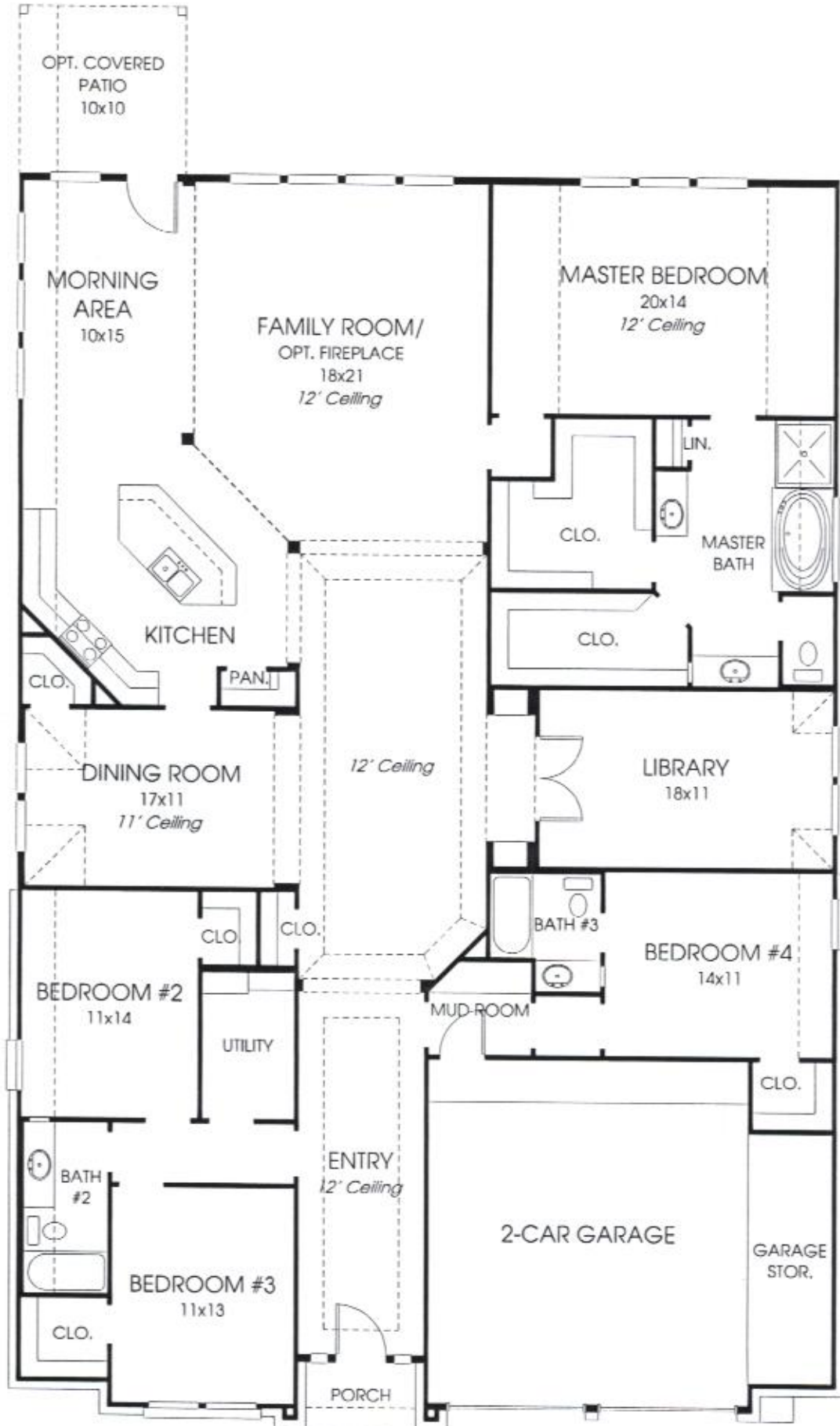

Note: Any options listed on this brochure are available at an additional cost.

Not included: inside keyed deadbolt locks, refrigerators, furnishings, drapery, plants, decorator items and all other personal property being used in model homes. Builder reserves the right to make changes in the plans and specifications, and to substitute material of similar quality. Room dimensions indicate approximate inside area measurements.

12/19/2011 - Perry Homes (60' CL.)

# PERRY HOMES



FRONT SOD	1701	S.F.
REAR SOD	1896	S.F.
FENCE	160	L.F.
UPGRD WOOD	0	L.F.
GATES	1	

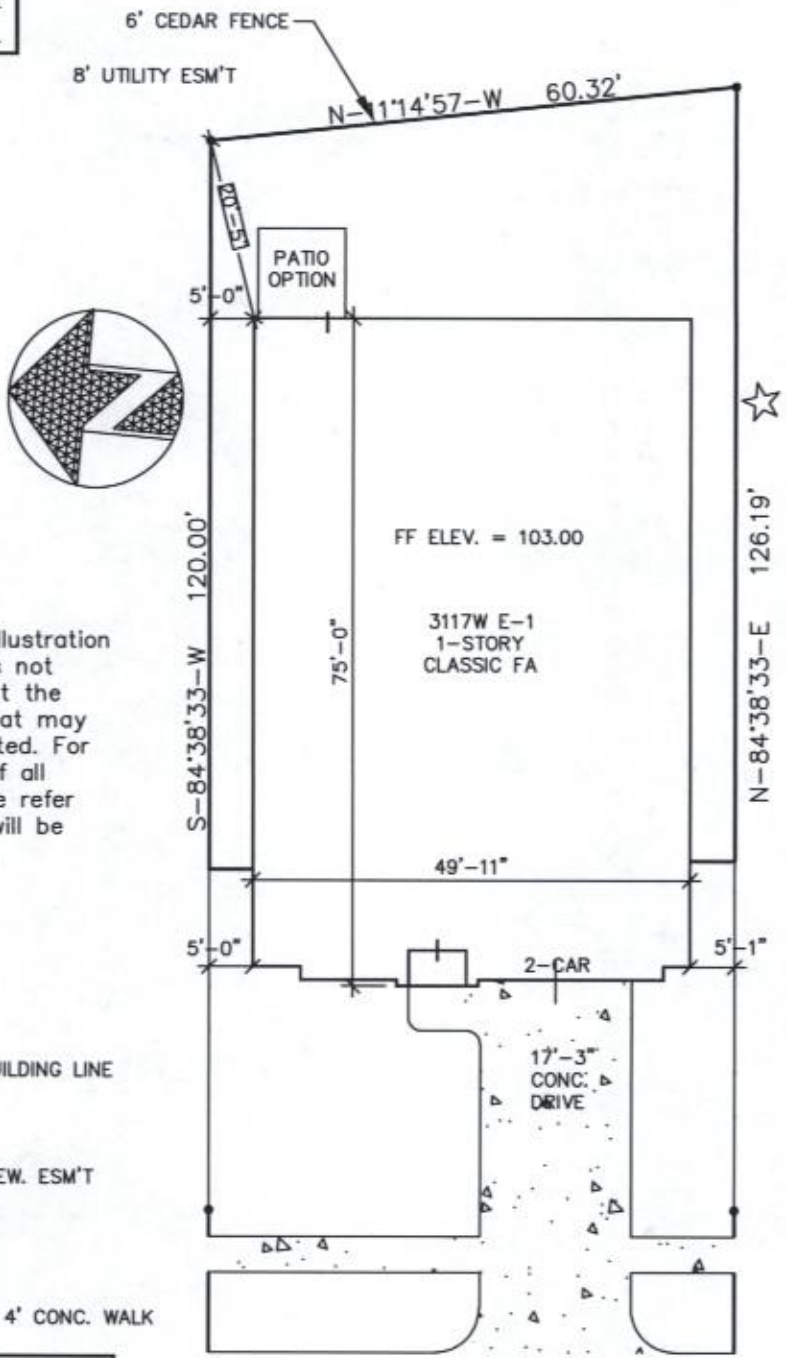

This drawing is for illustration purposes only and is not intended to represent the exact location of what may actually be constructed. For the exact location of all improvements, please refer to the survey that will be furnished at closing.

P/D/S 950	S.F.
B/W+ N/A	L.F.
LOT SIZE=	7385 S.F.
BUILDING COVERAGE=	3798 S.F.
CONCRETE COVERAGE=	483 S.F.
TOTAL=	4281 S.F. 58 %

SEQUOIA TRAIL LANE

<b>PERRY HOMES DESIGN</b>		
● - 2011 - PERRY HOMES™		
ARCHITECTURE & INTERIORS		
P.O. BOX 34306	HOUSTON, TEXAS	
Address: 1922 SEQUOIA TRAIL LANE		
Lot: 14	Block: 02	Section: 12
Subdivision: RIVER PARK WEST		Panel No.
City: FORT BEND COUNTY, TEXAS		Job Number: 423284
Scale: 1" = 20'-0"		Drawn By: LWS
Date: 09/16/11	RW140212.DWG	