

GF NO. FTH-46F-FAH12007747AG FIDELITY NATIONAL TITLE
 ADDRESS: 18842 MYSTIC POINT
 MONTGOMERY, TEXAS 77356
 BORROWER: ALBERT CHANDLER AND
 AUGUSTA CHANDLER

SCALE: 1" = 60'

LOT 9, BLOCK 5 GRAND HARBOR, SECTION 3

ACCORDING TO THE MAP OR PLAT THEREOF RECORDED
 IN CABINET N, SHEET 109 OF THE MAP RECORDS
 OF MONTGOMERY COUNTY, TEXAS

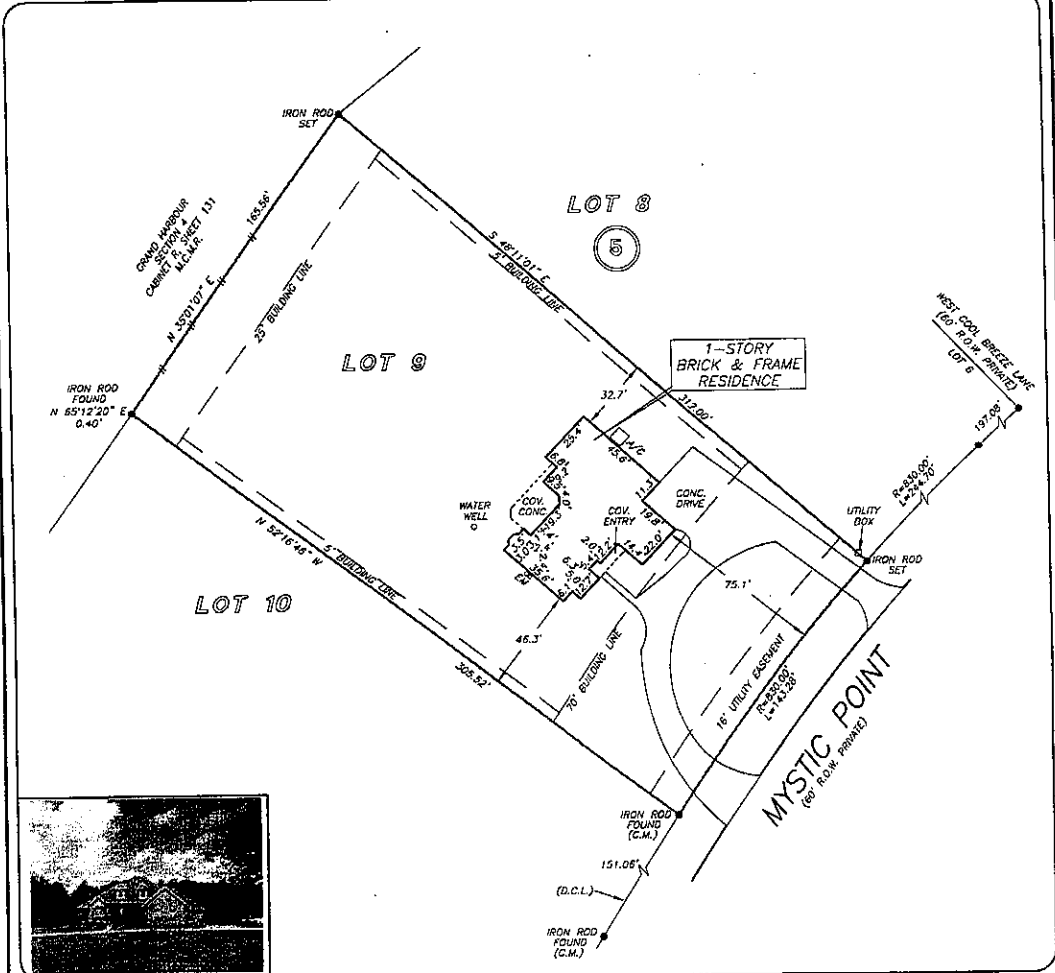

THIS PROPERTY DOES NOT LIE WITHIN THE
 100 YEAR FLOOD PLAIN AS PER FIRM
 PANEL NO. 48339C 0195 F
 MAP REVISION: 12/19/96
 ZONE X
 BASED ONLY ON VISUAL EXAMINATION OF MAPS.
 HAZARDOUSNESS OF FEMA MAPS PREVENT EXACT
 DETERMINATION WITHOUT DETAILED FIELD STUDY

A SURFACE INVESTIGATION
 WAS BEYOND THE SCOPE OF THIS SURVEY

D.C.L. = DIRECTIONAL CONTROL LINE
 RECORD BEARING: CABINET N, SHEET 109, M.C.M.R.

DRAWN BY: CB

I HEREBY CERTIFY THAT THIS SURVEY WAS MADE
 ON THE GROUND, THAT THIS PLAT CORRECTLY
 REPRESENTS THE FACTS FOUND AT THE
 TIME OF SURVEY AND THAT THERE ARE NO
 ENCROACHMENTS APPARENT ON THE GROUND,
 EXCEPT AS SHOWN HEREON. THIS SURVEY IS
 CERTIFIED FOR THIS TRANSACTION ONLY AND
 ABSTRACTING PROVIDED IN THE ABOVE
 REFERENCED TITLE COMMITMENT WAS HELD
 UPON IN PREPARATION OF THIS SURVEY.

JIMMY RAY JANECEK
 PROFESSIONAL LAND SURVEYOR
 NO. 5868
 JOB NO. 12-08257
 AUGUST 27, 2012

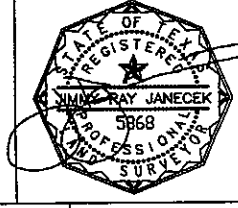

| | | | | |
|--|--|---|--|--|
| | | Fidelity National Title ANGELA GONZALES 832-613-0454 | | |
|--|--|---|--|--|

PRECISION surveyors

1-800-LANDSURVY
 www.precisionsurveyors.com

281-496-1586 FAX 281-496-1867 210-829-4941 FAX 210-829-1555
 ONE THREEDWENTY STREET SUITE 152 HOUSTON, TEXAS 77079 1772 MI. HIGH 410 SOUTH FRIEDLAND ANTONIO, TEXAS 78217