

GF NO. ATH-17-ATH12024521SR ALAMO TITLE
 ADDRESS: 4730 PITTS ROAD
 KATY, TEXAS 77493
 BORROWER: LELAND BURTON AND
 LAURA BURTON

LOT 3, BLOCK 1 KATY LAKE ESTATES, SECTION 1

ACCORDING TO THE MAP OR PLAT THEREOF RECORDED
 IN FILM CODE NO. 448044 OF THE MAP RECORDS
 OF HARRIS COUNTY, TEXAS

SCALE: 1" = 80'

DETAIL B
 SCALE: 1"=30'

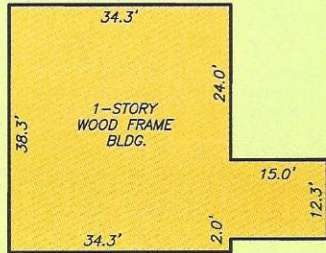

DETAIL A
 SCALE: 1"=30'

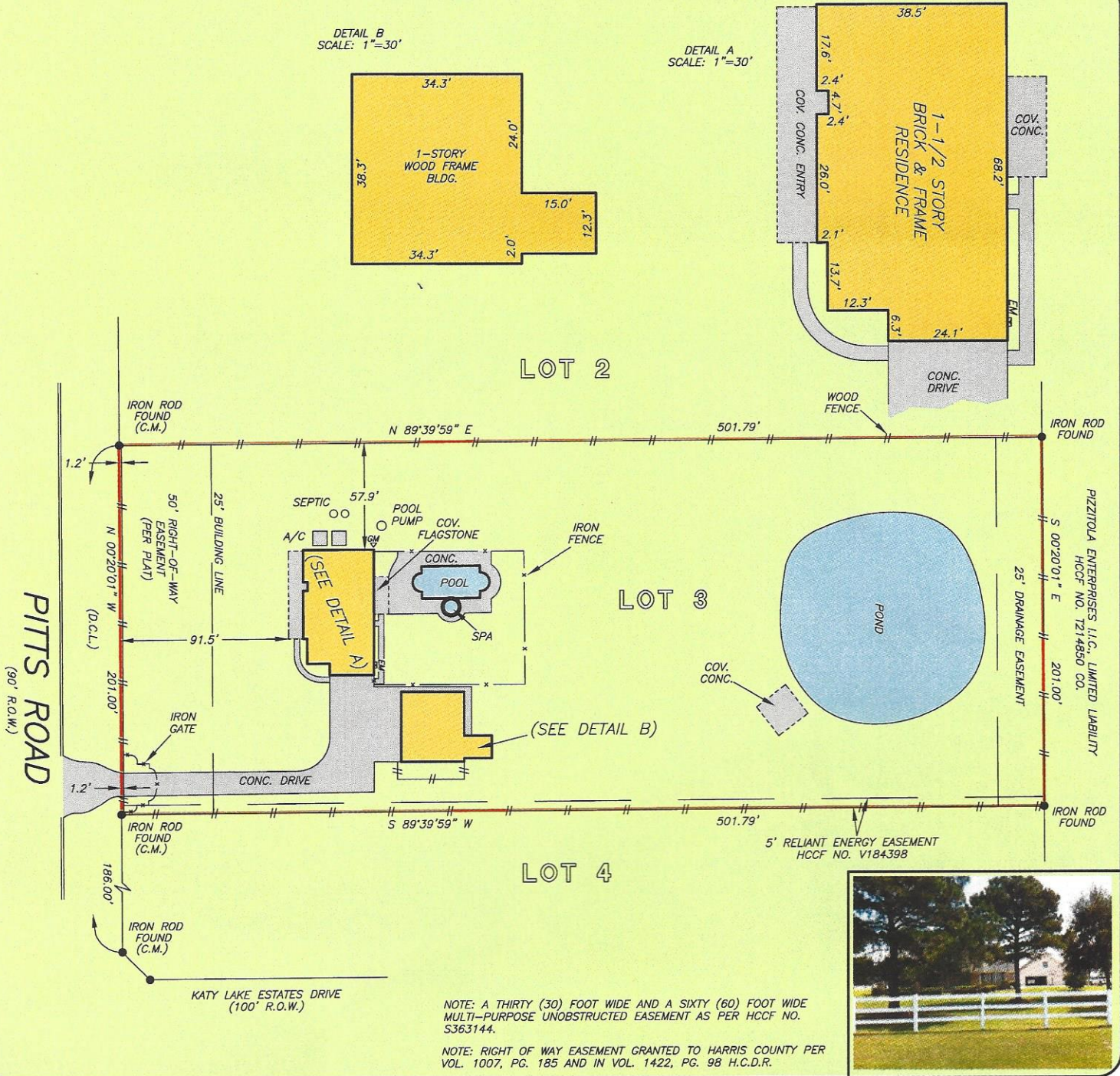
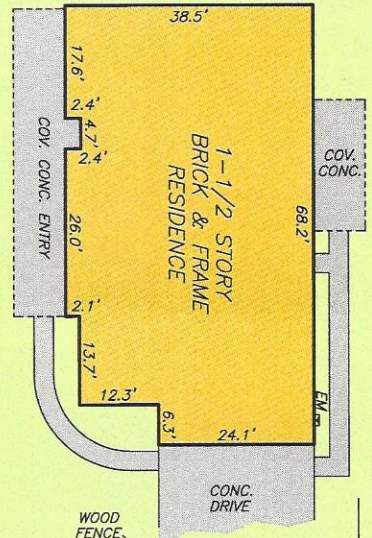

NOTE: A THIRTY (30) FOOT WIDE AND A SIXTY (60) FOOT WIDE MULTI-PURPOSE UNOBSTRUCTED EASEMENT AS PER HCCF NO. S363144.
 NOTE: RIGHT OF WAY EASEMENT GRANTED TO HARRIS COUNTY PER VOL. 1007, PG. 185 AND IN VOL. 1422, PG. 98 H.C.D.R.



THIS PROPERTY DOES NOT LIE WITHIN THE 100 YEAR FLOOD PLAIN AS PER FIRM PANEL NO. 48201C 0580 L MAP REVISION: 06/18/2007 ZONE X BASED ONLY ON VISUAL EXAMINATION OF MAPS. INACCURACIES OF FEMA MAPS PREVENT EXACT DETERMINATION WITHOUT DETAILED FIELD STUDY

A SUBSURFACE INVESTIGATION WAS BEYOND THE SCOPE OF THIS SURVEY

D.C.L. = DIRECTIONAL CONTROL LINE
 RECORD BEARING: FILM CODE NO. 448044 H.C.M.R.

I HEREBY CERTIFY THAT THIS SURVEY WAS MADE ON THE GROUND, THAT THIS PLAT CORRECTLY REPRESENTS THE FACTS FOUND AT THE TIME OF SURVEY AND THAT THERE ARE NO ENCROACHMENTS APPARENT ON THE GROUND, EXCEPT AS SHOWN HEREON. THIS SURVEY IS CERTIFIED FOR THIS TRANSACTION ONLY AND ABSTRACTING PROVIDED IN THE ABOVE REFERENCED TITLE COMMITMENT WAS RELIED UPON IN PREPARATION OF THIS SURVEY.

GEORGE GALE
 PROFESSIONAL LAND SURVEYOR
 NO. 4678
 JOB NO. 12-10431
 SEPTEMBER 25, 2012



DRAWN BY: KL



Alamo Title Company

STEVE RACHAL
 281-392-3535



PRECISION
 surveyors

1-800-LANDSURVEY
 www.precisionlandsurveyors.com

281-496-1586 FAX 281-496-1867 210-829-4941 FAX 210-829-1555
 950 THREADNEEDLE STREET SUITE 150 HOUSTON, TEXAS 77079 1777 NE LOOP 410 SUITE 600 SAN ANTONIO, TEXAS 78217