

**Structural Options:**  
1. Roof Pitch: 6:12

**Lot Coverage Calculations:**  
Lot Area: 9171 Sq.Ft.  
Slab Area: 2089 Sq.Ft.  
Coverage Ratio: 23 %

**SOD Calculation:**  
Front: 101 Sq.Yd.  
Side: 204 Sq.Yd.  
Rear: 440 Sq.Yd.  
Total: 745 Sq.Yd.

**Fence Calculation:**  
Front: 59 Ln.Ft.  
Left: 5 Ln.Ft.  
Right: 77 Ln.Ft.  
Back: 137 Ln.Ft.  
Total: 278 Ln.Ft.

**Flatwork Areas:**  
Private Walk (A): 34 Sq.Ft.  
Driveway (B): 430 Sq.Ft.  
In-Turn (C): 145 Sq.Ft.  
Public Walk (D): 0 Sq.Ft.  
Conc. Patio (E): 0 Sq.Ft.  
AC Pad: 16 Sq.Ft.

**Legend:**

- x-x-x-x- Fence
- Lot
- - - - - Building Line
- - - - - Easement
- Drive/Walk/Patio
- ==== Grade Beam
- Retaining Wall
- ▨ Pad Area
- ▩ Slab/Porch
- Drainage Direction

**General Notes:**

- The purpose of this plan is to show the proposed building footprint as defined by the metes and bounds of the recorded plat.
- Dimensions, setbacks, easements, plan selection, and any other information shown here in shall be verified at permitting and prior to construction for accuracy and compliance with all applicable codes and ordinances.
- Builder is solely responsible for ensuring that the footprint is contained within the prepared building pad. The building pad shall be set high enough to allow for adequate drainage.
- All calculations are approximate. They must be verified prior to permitting, purchasing, and/or construction.

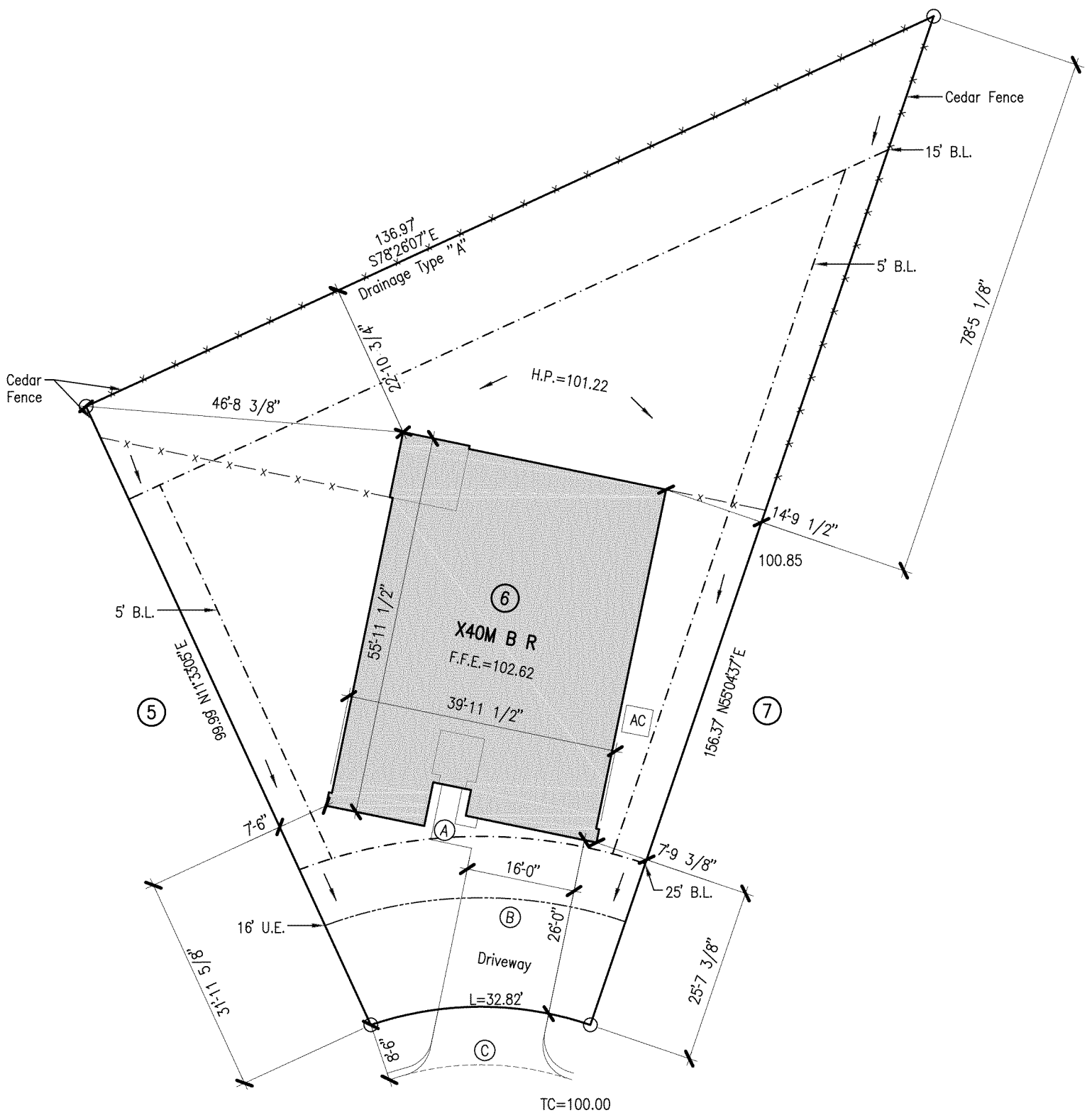

STRAND 2309335R1	PL1	DATE	7/06/23	BUILDER	Express Homes Houston (North)
		SCALE	1"=20'	SUBD.	Summerwood Trails Section 2
		DRN	JS	LOT	6 BLOCK 7
				ADDRESS	15244 Junebug Dr
				CITY	Montgomery County, Texas
				PLAN	X40M B R
			VER.	4	

**PLOT PLAN**

*[Signature]*  
7/06/23

10003 Technology Blvd, West  
Dallas, TX 75220  
972-620-8204  
Registration No. F-1629

**STRAND**

The use of these plans and specifications shall be restricted to the site for which they were prepared. Any reproduction or distribution is expressly limited to such use. Any other reproduction, reuse or disclosure by any method, in whole or in part, is prohibited. These drawings and specifications contain proprietary information and title remains in STRAND SYSTEMS ENGINEERING INC.