

LEGEND * ITEMS THAT MAY APPEAR IN *
DRAWING BELOW

M.U.E. = MUNICIPAL UTILITY EASEMENT
U.E. = UTILITY EASEMENT
A.E. = AERIAL EASEMENT
D.E. = DRAINAGE EASEMENT
S.S.E. = SANITARY SEWER EASEMENT
S.T.M.S.E. = STORM SEWER EASEMENT
W.L.E. = WATER LINE EASEMENT
- - - = NOT TO SCALE

F.I.R. = FOUND IRON ROD
F.I.P. = FOUND IRON PIPE
S.I.R. = SET IRON ROD
W.P. = WOODEN POST
M.P. = METAL POST
C.F.# = CLERK'S FILE NUMBER
P.O.B. = POINT OF BEGINNING
B.L. = BUILDING LINE
FND. = FOUND
BRS = BEARS

P.A.E. = PERMANENT ACCESS EASEMENT
P.U.E. = PUBLIC UTILITY EASEMENT
W.S.E. = WATER & SEWER EASEMENT
E.E. = EGRESS EASEMENT
P.C. = POINT OF CURVATURE
P.T. = POINT OF TANGENCY
P.R.C. = POINT OF REVERSE CURVATURE
P.C.C. = POINT OF COMPOUND CURVATURE
P.P. = POWER POLE
U.T.S. = UNABLE TO SET

○ = CONTROL MONUMENT
● = PROPERTY CORNER
- - - = PROPERTY LINE
- - - = EASEMENT LINE
- - - = BUILDING SETBACK LINE
- - - = BUILDING WALL

/// = WOODEN FENCE
- - - = CHAIN LINK FENCE
○ = METAL FENCE
- - - = WIRE FENCE
- - - = VINYL FENCE

== RECORDED IN: VOL. 1830 PG. 152 H.C.D.R.

SCALE
1" = 20'



4630 EDFIELD STREET
(60' R.O.W.)

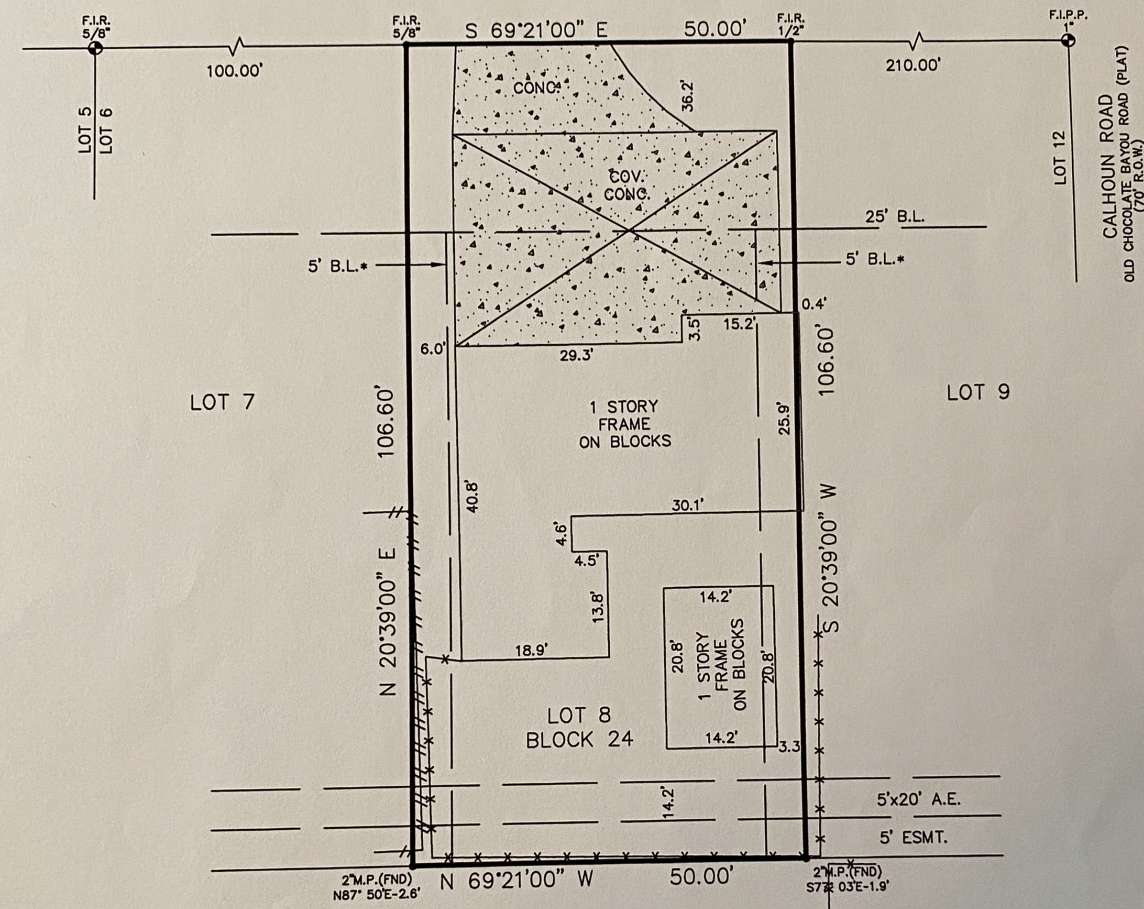

EAST SUNNYSIDE COURT SECTION 1
VOL. 21 PG. 40
H.C.M.R.

Reviewed & Accepted by: *[Signature]* Date 04/16/2021, *[Signature]* Date 04-16-2021

NOTES:
- BEARING BASIS: PLAT
- SUBJECT TO ANY AND ALL RECORDED AND UNRECORDED EASEMENTS
- SURVEYOR HAS NOT INDEPENDENTLY ABSTRACTED PROPERTY
- UNDERGROUND UTILITY INSTALLATIONS, UNDERGROUND IMPROVEMENTS, FOUNDATIONS AND/OR OTHER UNDERGROUND STRUCTURES WERE NOT LOCATED BY THIS SURVEY
- THIS SURVEY IS CERTIFIED FOR THIS TRANSACTION ONLY, IT IS NOT TRANSFERABLE TO ADDITIONAL INSTITUTIONS OR SUBSEQUENT OWNERS
- SUBJECT TO RESTRICTIVE COVENANTS AS PER TITLE COMMITMENT
- SUBJECT TO ZONING AND BUILDING ORDINANCES ENFORCED BY LOCAL MUNICIPALITIES
- RESIDENCE ENCROACHES OVER PROPERTY LINE
- OUTBUILDING ENCROACHES OVER BUILDING LINE

LEGAL DESCRIPTION
LOT EIGHT (8), IN BLOCK TWENTY-FOUR (24), OF EAST SUNNYSIDE COURT, SECTION TWO (2), A SUBDIVISION IN HARRIS COUNTY, TEXAS, ACCORDING TO THE MAP OR PLAT THEREOF RECORDED IN VOLUME 28, PAGE 7 OF THE MAP RECORDS OF HARRIS COUNTY, TEXAS.

ABDUL KARIM HAJIKASAM ADDRESS 4630 EDFIELD STREET

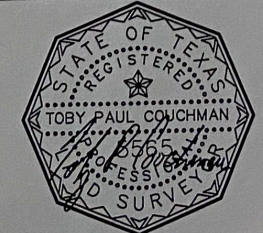

JOB # 2104029
DATE 04-07-2021
GF# CTH-MM-CTT21740383NP

PRO-SURV
P.O. BOX 1366, FRIENDSWOOD, TX 77549
PHONE: 281-996-1113 FAX: 281-996-0012
EMAIL: orders@prosurv.net
T.B.P.E.L.S. FIRM #10119300

I DO HEREBY CERTIFY THAT THIS SURVEY WAS THIS DAY MADE ON THE GROUND OF THE PROPERTY LEGALLY DESCRIBED HEREON (OR ON ATTACHED SHEET), AND THERE ARE NO ENCROACHMENTS EXCEPT AS SHOWN, AND WAS DONE BY ME OR UNDER MY SUPERVISION, AND CONFORMS TO OR EXCEEDS THE CURRENT STANDARDS AS ADOPTED BY THE TEXAS BOARD OF PROFESSIONAL ENGINEERS AND LAND SURVEYORS.

ONLY SURVEY MAPS WITH THE SURVEYOR'S ORIGINAL SIGNATURE ARE GENUINE TRUE AND CORRECT COPIES OF THE SURVEYOR'S ORIGINAL WORK AND OPINION

© 2021 PRO-SURV - ALL RIGHTS RESERVED