

TEXAS
PROFESSIONAL
SURVEYING, LLC
 3032 N FRAZIER STREET
 CUNROE, TX 77303
 PH (936) 756-1443
 www.surveyingtexas.com
 FIRM REGISTRATION No. 100934-00

- Wood Fence
- Wrought Iron Fence
- Chainlink Fence
- Wire Fence
- Overhead Power Line
- Easement Line
- Building Line
- Boundary Line
- Survey Line
- B.L. - Building Line
- U.E. - Utility Easement
- (B.G.) - Bulkier Guidelines
- A.E. - Aerial Easement
- D.E. - Drainage Easement
- W.L.E. - Water Line Easement
- S.S.E. - Sanitary Sewer Easement
- STM S.E. - Storm Sewer Easement
- R.O.W. - Right-of-Way
- P.V.T. - Private
- FF - Finished Floor
- ELEV - Elevation
- Fire Hydrant
- Power Pole
- Telephone Pedestal
- Water Valve
- Water Meter
- Cable Pedestal
- Cable Marker
- Electric Pedestal
- Transformer
- Light Pole
- Manhole
- Fiber Optic Marker
- Gas Valve
- Gas Meter
- Grate Inlet
- Guy Wire
- Irrigation Control Valve
- Septic
- Sprinkler
- TBM

CURVE	RADIUS	ARC LENGTH	CHORD LENGTH	CHORD BEARING	DELTA ANGLE
C1	395.00'	50.44'	50.40'	S 82°59'12" W	7°18'57"

FINAL SURVEY

RESTRICTED
RESERVE "L"

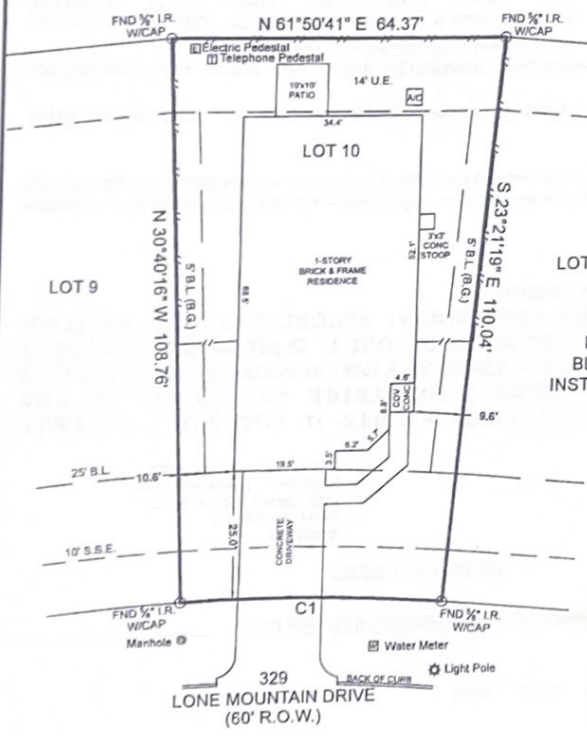
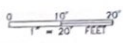

Survey Received
and Accepted by
 X _____
 X _____
 X _____
 Date

FREEMAN RANCH
 BLOCK 8, SECTION 3
 INSTRUMENT No. 2002355
 O.P.R.W.C.T.

The Subject Tract(s) as shown hereon may be subject to the items listed in Schedule B, of the accompanying Title Commitment.

FLOOD ZONE: X	
COMMUNITY PANEL: 48473C0350E	
EFFECTIVE DATE: 2/18/2009	
LOMAR:	DATE:
Information is based on graphic plotting only. Surveyor assumes no responsibility or liability for exact determination.	

General Notes:
 1) All bearings and distances are per recorded plat unless otherwise noted.
 2) This survey was performed without benefit of a current title report. Surveyor did not abstract title and does not certify to easements or restrictions not shown. Check with your local governing agencies for any additional easements, building lines or other restrictions not reflected on recorded plat.

Job No. LCI
 Scale: 1"=20'
 Date: November 16, 2020
 Drawn By: SC
 Field Crew: KH

Address: 329 Lone Mountain Drive Katy, Tx 77493
 Lot: 10 Block: 8 Section: 3
 Survey: Fred Eule, A. 374
 Area: 6238 SQ FT
 Subdivision: Freeman Ranch
 Instrument No.: 2002355, Official Public Records,
 Waller County, Texas



I hereby certify that this survey correctly represents the facts found at the time of survey.

Carey A. Johnson
 Carey A. Johnson
 Registered Professional Land Surveyor No. 6524

