

DESIGNS

Plan 3395W

This home contains approximately 3,395 square feet and includes four bedrooms and three and a half baths.

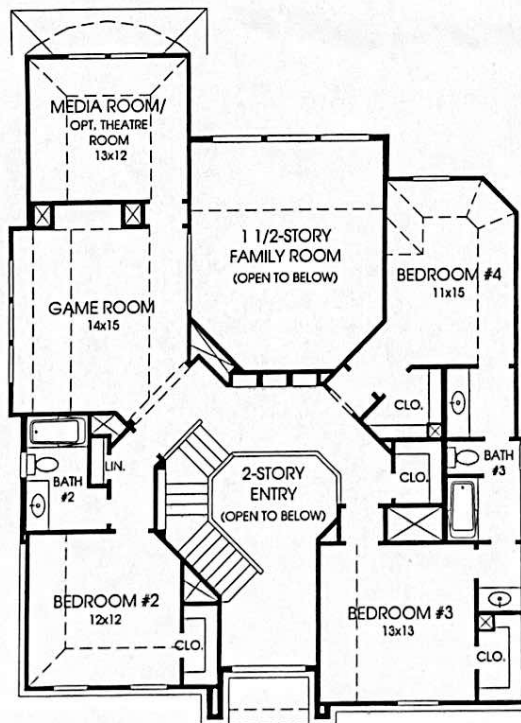

Note: The options shown on this brochure are available at an additional cost.

Not included: inside keyed deadbolt locks, refrigerators, furnishings, drapery, plants, decorator items and all other personal property being used in model homes. Builder reserves the right to make changes in the plans and specifications, and to substitute material of similar quality. Room dimensions indicate approximate inside area measurements.
10/07/2009 - Perry Homes
(CL&CL-W)

PERRY HOMES



NOTE: THIS SITE PLAN SUBJECT TO
CHANGE AFTER FINAL REVIEW OF
UTILITY ESM'T. PLAT

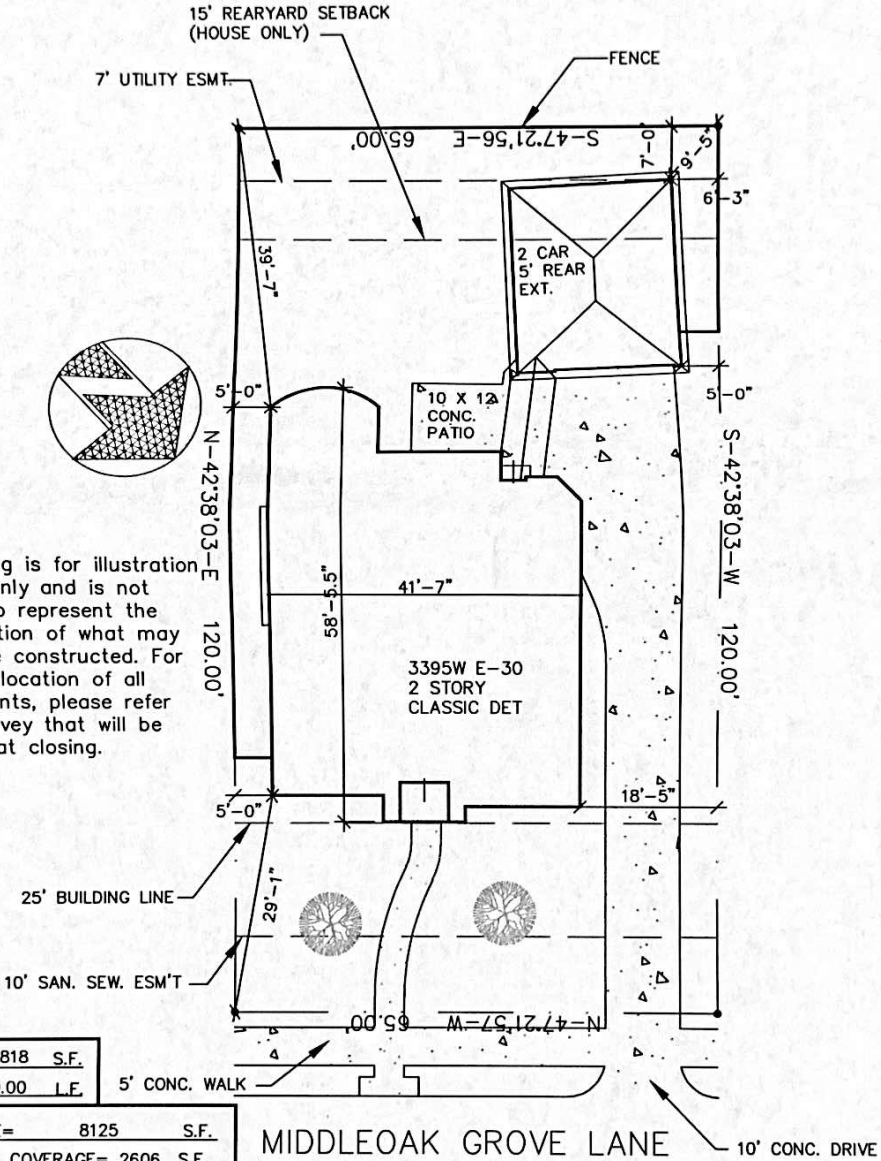

This drawing is for illustration purposes only and is not intended to represent the exact location of what may actually be constructed. For the exact location of all improvements, please refer to the survey that will be furnished at closing.

P/D/S 1818	S.F.
B/W± 0.00	L.F.
LOT SIZE=	8125 S.F.
BUILDING COVERAGE=	2606 S.F.
CONCRETE COVERAGE=	1360 S.F.
TOTAL=	3966 S.F. 49 %

PERRY HOMES DESIGN
 ● - 2009 - PERRY HOMES™
 ARCHITECTURE & INTERIORS
 P.O. BOX 34306 HOUSTON, TEXAS

Address: 4206 MIDDLEOAK GROVE LANE
 Lot: 16 Block: 03 Section: 33
 Subdivision: CINCO RANCH SOUTHWEST Panel No.
 City: FORT BEND COUNTY, TEXAS Job Number 428298
 Scale: 1" = 20'-0" Drawn By: LWS
 Date: 12/10/09 C1160333