

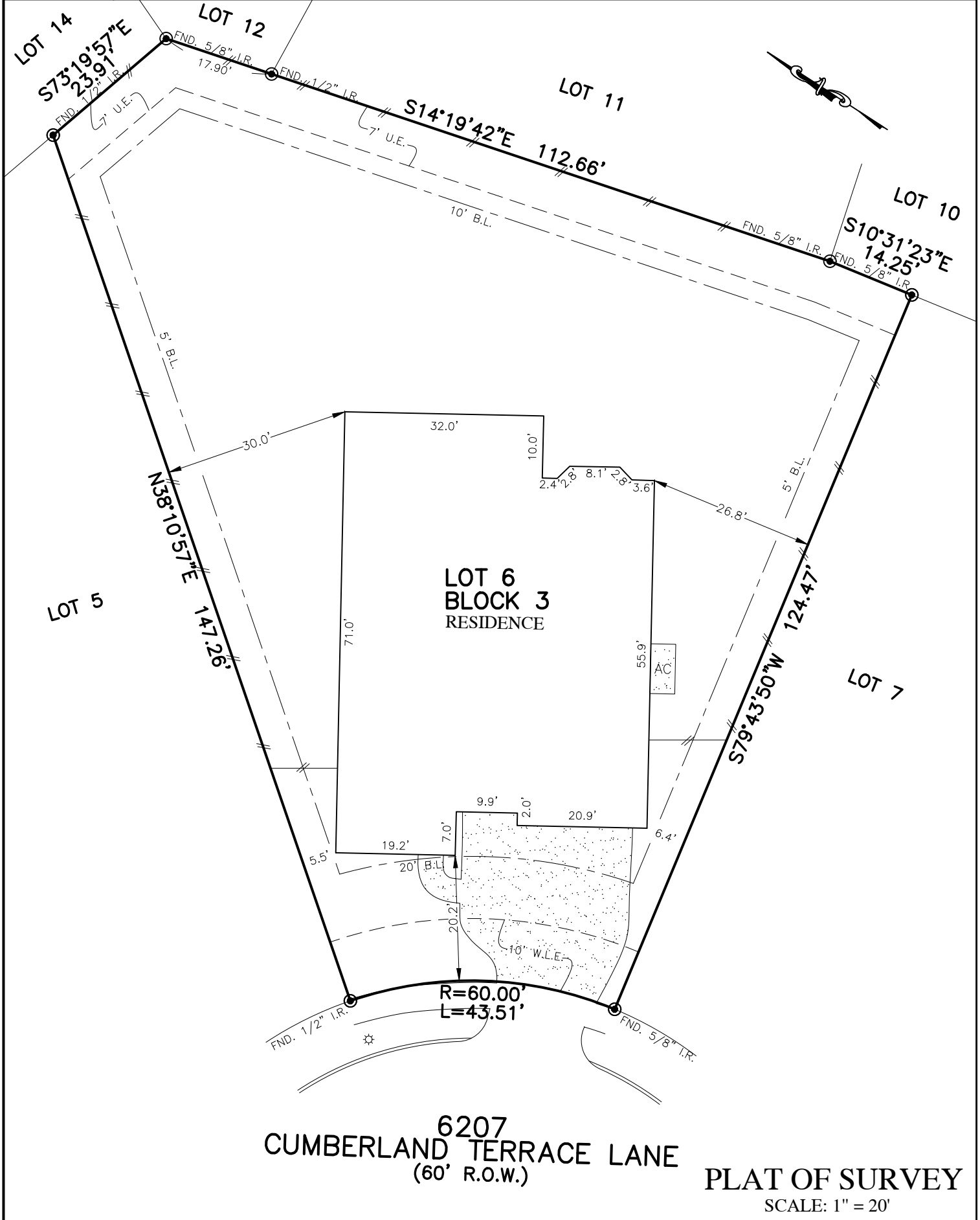

FLATWORK	B.L. BUILDING LINE	T.O.F. TOP OF FORM	U.V.E. UNOBSTRUCTED VISIBILITY EASEMENT	⊗ MANHOLE
PROPERTY LINE	B.L.(FL) FRONT LOAD BUILDING LINE	U.E. UTILITY EASEMENT	M.A.C.C.E. MAINTENANCE & ACCESS EASEMENT	⊗ GRATE DRAIN
BUILDING LINE	B.L.(SI) SWING IN BUILDING LINE	W.L.E. WATER LINE EASEMENT	ACC.E. ACCESS EASEMENT	⊗ PAD MOUNTED TRANSFORMER
EASEMENT	B.L.(3C) 3 CAR BUILDING LINE	S.T.M.S.E. STORM SEWER EASEMENT	A.E. AERIAL EASEMENT	⊗ TELEPHONE PEDESTAL
WOODEN FENCE	G.B.L. GARAGE BUILDING LINE	S.S.E. SANITARY SEWER EASEMENT	D.E. DRAINAGE EASEMENT	⊗ GAS METER
WROUGHT IRON FENCE	(B.G.) BUILDER GUIDELINES	R.O.W. RIGHT-OF-WAY	E.E. ELECTRIC EASEMENT	⊗ CABLE PEDESTAL
CHAIN LINK FENCE	F.F. FINISHED FLOOR	P.A.E. PRIVATE ACCESS EASEMENT	○ WATER VALVE	⊗ WATER METER
OVERHEAD ELECTRIC	EXT. EXTENDED	P.U.E. PRIVATE UTILITY EASEMENT	○ FIRE HYDRANT	⊗ MANHOLE & INLET
	PROP. PROPOSED	P.V.T. PRIVATE	○ MONUMENT	⊗ INLET
	ELEV. ELEVATION	FND. FOUND	○ I.R. IRON ROD	⊗ VAULT
			○ I.P. IRON PIPE	
			● POWER POLE	



NOTES:  
 1. ALL BEARINGS SHOWN HEREON ARE BASED ON THE RECORDED PLAT.  
 2. ALLPOINTS LAND SURVEY, INC. IS NOT LIABLE FOR ANY DAMAGES DUE TO INFORMATION NOT PROVIDED TO SURVEYOR OR BUILDER PLACING ANY IMPROVEMENTS WITHIN A BUILDING LINE OR EASEMENT.  
 3. SUBJECT TO APPLICABLE RESTRICTIVE COVENANTS LISTED IN ITEM 1, SCHEDULE "B" OF TITLE COMMITMENT ISSUED BY CHICAGO TITLE INSURANCE Co. UNDER G.F. No CTH-PH-CTT21736226BH.  
 4. ALL SET RODS ARE 5/8" I.R. WITH YELLOW CAP MARKED "ALLPOINTS SURVEY."

FOR: DANIEL SOTO, JR AND SUZANNAH SOTO  
 ADDRESS: 6207 CUMBERLAND TERRACE LANE  
 ALLPOINTS JOB#: SH220078 BY: CR  
 G.F.: CTH-PH-CTT21736226BH  
 JOB:  
 FLOOD ZONE: X  
 COMMUNITY PANEL: 48039C0110K  
 EFFECTIVE DATE: 12/30/2020  
 LOMR: DATE:  
 "THIS INFORMATION IS BASED ON GRAPHIC PLOTTING. WE DO NOT ASSUME RESPONSIBILITY FOR EXACT DETERMINATION"

LOT 6, BLOCK 3, FINAL PLAT  
 DEL BELLO LAKES, SECTION 3,  
 FILM CODE 2020006365, MAP RECORDS,  
 BRAZORIA COUNTY, TEXAS

I HEREBY CERTIFY THAT THIS PLAT REPRESENTS THE RESULTS OF A SURVEY MADE ON THE GROUND, ON THE 4TH DAY OF FEBRUARY, 2021.

*Lucien C. Schaffer* / 2-9-21

