

COVENANT CREST, SEC. 1  
(F.N. 20080087, F.B.C.P.R.)

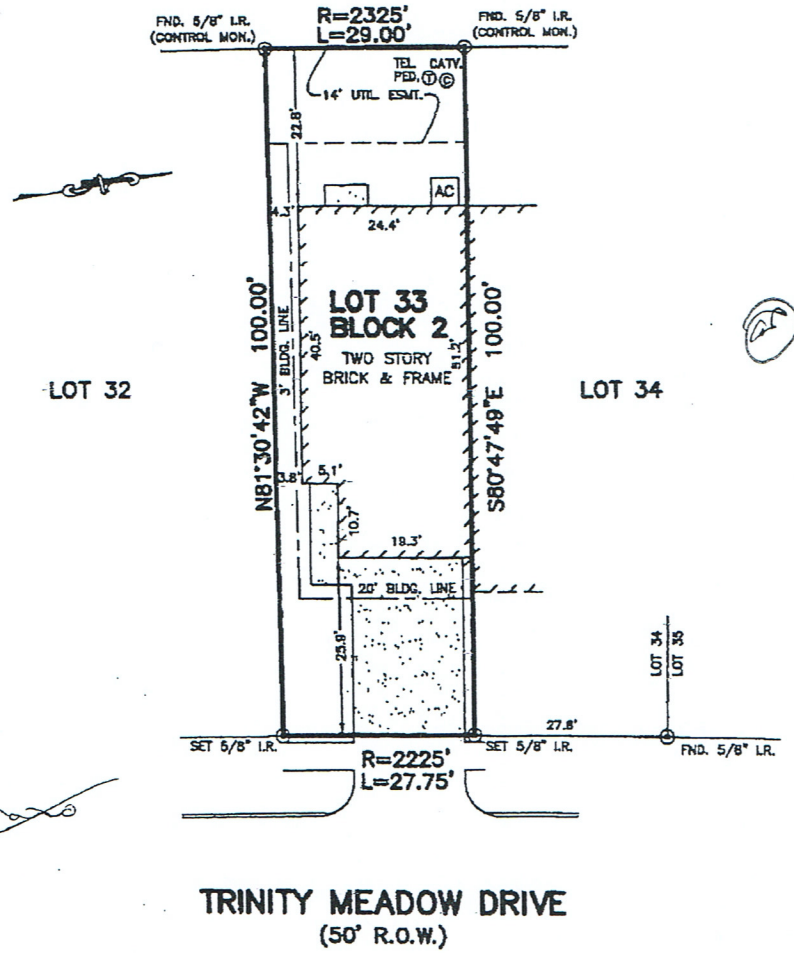

TRINITY MEADOW DRIVE  
(50' R.O.W.)

NOTES:

1. ALL BEARINGS SHOWN HEREDON ARE BASED ON THE RECORDED PLAT.
2. SUBJECT TO APPLICABLE RESTRICTIVE COVENANTS LISTED IN ITEM No. 10-A, SCHEDULE "B" OF TITLE COMMITMENT ISSUED BY FIRST AMERICAN TITLE INSURANCE Co. UNDER G.F. No. 17773134-H078.
3. AGREEMENT WITH CENTERPOINT ENERGY HOUSTON PER C.F. Nos. 2008100844 & 2010087845.

FLOOD MAP:

THIS PROPERTY LIES IN ZONE "X" AS DEPICTED ON COMMUNITY PANEL No. 48157 C 0285 L, EFFECTIVE DATE: 10-30-09  
THIS INFORMATION IS BASED ON GRAPHIC PLOTTING. WE DO NOT ASSUME RESPONSIBILITY FOR EXACT DETERMINATION.

PLAT OF SURVEY  
SCALE: 1" = 20'

© 2013, ALLPOINTS SERVICES, CORP. All Rights Reserved. This original work is protected under copyright laws, Title 17 U.S. Code Sections 101 & 102. All violations will be prosecuted to the extent of the law. This survey is being provided solely for the use of the recipients and no license has been created, express or implied, to copy the survey except as is necessary in accordance with the printed transcription.

FOR: ARAFAT  
ADDRESS: 15230 TRINITY MEADOW DRIVE  
ALLPOINTS JOB #: KB48165 TH  
G.F.: 1773134-H078

LOT 33, BLOCK 2,  
COVENANT CREST, SECTION 2,  
PLAT No. 20060088, PLAT RECORDS,  
FORT BEND COUNTY, TEXAS



I HEREBY CERTIFY THAT THIS PLAT REPRESENTS THE RESULTS OF A SURVEY MADE ON THE GROUND, ON THE 4TH DAY OF FEBRUARY, 2013.

*Steven P. Brister*

