

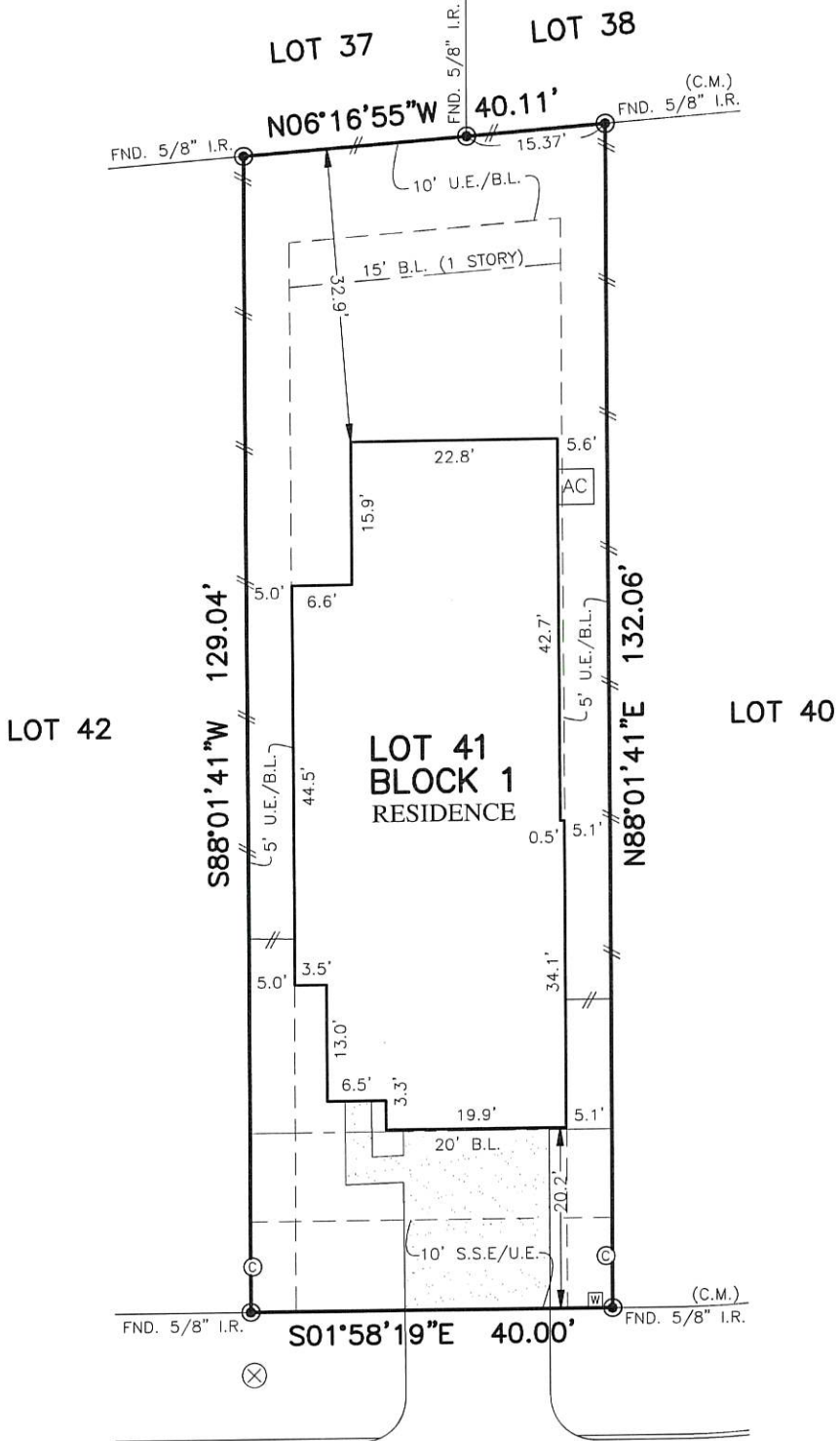

FLATWORK	B.L. BUILDING LINE	T.O.F. TOP OF FORM	U.V.E. UNOBSTRUCTED VISIBILITY EASEMENT	⊗ MANHOLE
PROPERTY LINE	B.L.(FL) FRONT LOAD BUILDING LINE	U.E. UTILITY EASEMENT	M.A.C.C.E. MAINTENANCE & ACCESS EASEMENT	⊠ GRATE DRAIN
BUILDING LINE	B.L.(SD) SWING IN BUILDING LINE	W.L.E. WATER LINE EASEMENT	ACC.E. ACCESS EASEMENT	⊡ ELECTRIC BOX
EASEMENT	B.L.(3C) 3 CAR BUILDING LINE	STM.S.E. STORM SEWER EASEMENT	A.E. AERIAL EASEMENT	⊞ FIBER OPTIC
WOODEN FENCE	G.B.L. GARAGE BUILDING LINE	S.S.E. SANITARY SEWER EASEMENT	D.E. DRAINAGE EASEMENT	⊞ TELEPHONE PEDESTAL
WROUGHT IRON FENCE	(B.G.) BUILDER GUIDELINES	R.O.W. RIGHT-OF-WAY	E.E. ELECTRIC EASEMENT	⊞ GAS METER
CHAIN LINK FENCE	F.F. FINISHED FLOOR	P.A.E. PERMANENT ACCESS EASEMENT	⊞ WATER VALVE	⊞ CABLE PEDESTAL
OVERHEAD ELECTRIC	EXT. EXTENDED	P.U.E. PUBLIC UTILITY EASEMENT	⊞ FIRE HYDRANT	⊞ WATER METER
	PROP. PROPOSED	P.V.T. PRIVATE	⊞ MONUMENT	⊞ GUY ANCHOR
	C.M. CONTROL MONUMENT	F.N.D. FOUND	⊞ I.R. IRON ROD	⊞ I.N.L.T. INLET & INLET VAULT



333
RISE LANE
 (50' R.O.W.)
PLAT OF SURVEY
 SCALE: 1" = 20'

Andrew Loy Dewey

NOTES:
 1. ALL BEARINGS SHOWN HEREON ARE BASED ON THE RECORDED PLAT.
 2. ALLPOINTS LAND SURVEY, INC. IS NOT LIABLE FOR ANY DAMAGES DUE TO INFORMATION NOT PROVIDED TO SURVEYOR OR BUILDER PLACING ANY IMPROVEMENTS WITHIN A BUILDING LINE OR EASEMENT.
 3. ALL SET RODS ARE 5/8" I.R. WITH CAP MARKED "ALLPOINTS SURVEY".
 4. SUBJECT TO APPLICABLE RESTRICTIVE COVENANTS LISTED IN ITEM 1, SCHEDULE "B" OF TITLE COMMITMENT ISSUED BY OLD REPUBLIC NATIONAL TITLE INSURANCE Co. UNDER G.F. No NT06-20221286.
 5. ALL FOUND IRON RODS ARE CAPPED WITH PLASTIC CAPS MARKED "CARLOMAGNO" UNLESS OTHERWISE NOTED.

FOR: ANDREW LOY DEWEY
 ADDRESS: 333 RISE LANE
 ALLPOINTS JOB#: CH292774 BY: AL
 G.F.: NT06-20221286
 JOB:

FLOOD ZONE: X

COMMUNITY PANEL:
 48339C0370G

EFFECTIVE DATE: 08/18/2014

LOMR: DATE:

THIS INFORMATION IS BASED ON GRAPHIC PLOTTING. WE DO NOT ASSUME RESPONSIBILITY FOR EXACT DETERMINATION

LOT 41, BLOCK 1,
WOODFOREST, SECTION 78,
CAB. Z, SHT. 7639, MAP RECORDS,
MONTGOMERY COUNTY, TEXAS

I HEREBY CERTIFY THAT THIS PLAT REPRESENTS THE RESULTS OF A SURVEY MADE ON THE GROUND, ON THE 21ST DAY OF OCTOBER, 2022.

Lawrence W. Borski

