

CYNTHIA B. KOHLHOFF
 11743 GATESDEN DRIVE
 TOMBALL, TEXAS 77377

H.L. & P. AGREEMENT
 C.F. NO. S912629
 H.C.R.P.R.

GATESDEN DRIVE
 (*60' R.O.W.)

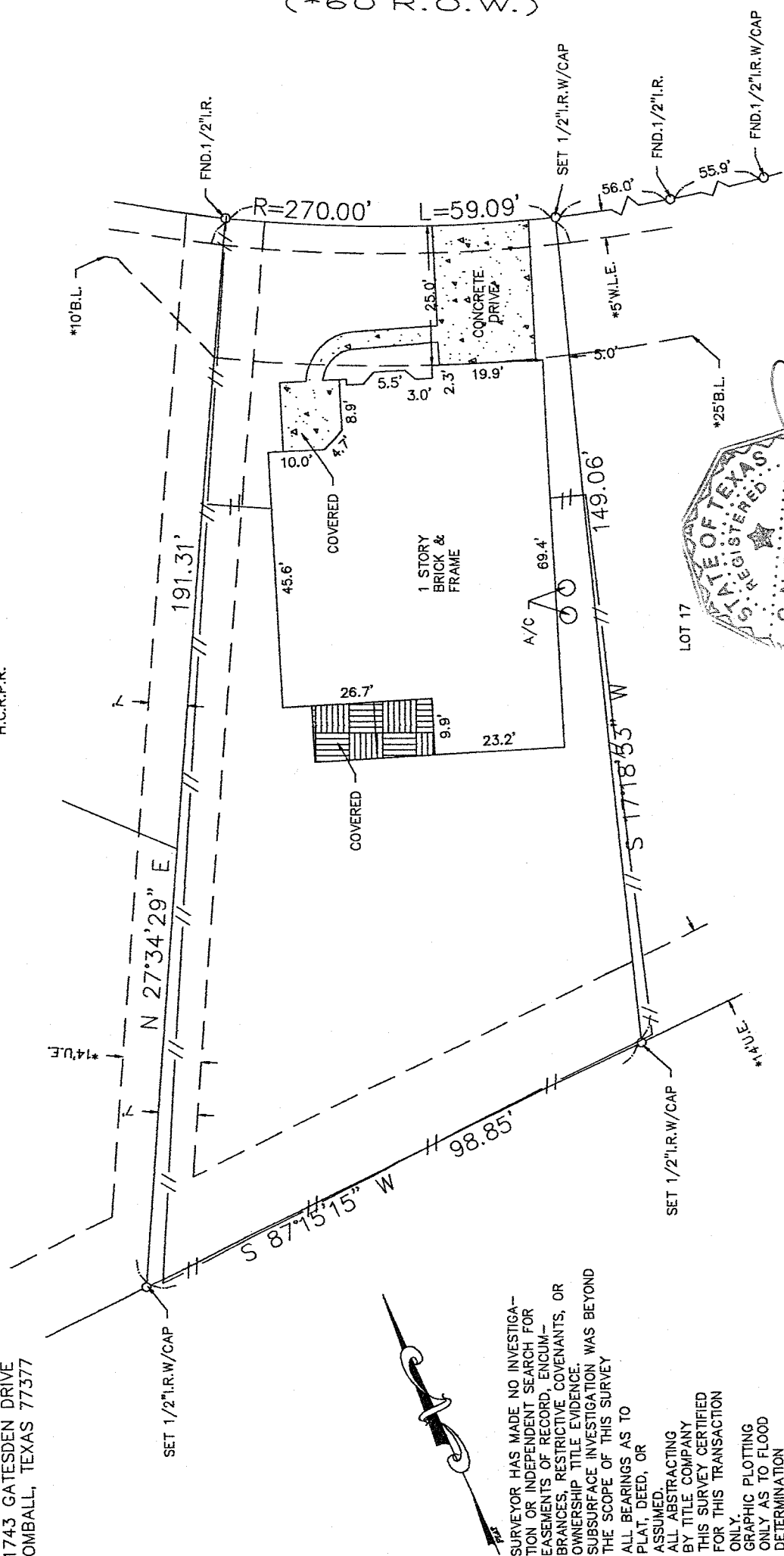

SURVEYOR HAS MADE NO INVESTIGATION OR INDEPENDENT SEARCH FOR EASEMENTS OF RECORD, ENCUMBRANCES, RESTRICTIVE COVENANTS, OR OWNERSHIP TITLE EVIDENCE. SUBSURFACE INVESTIGATION WAS BEYOND THE SCOPE OF THIS SURVEY. ALL BEARINGS AS TO PLAT, DEED, OR ASSUMED. ALL ABSTRACTING BY TITLE COMPANY THIS SURVEY CERTIFIED FOR THIS TRANSACTION ONLY. GRAPHIC PLOTTING ONLY AS TO FLOOD DETERMINATION SUBJECT TO ANY AND ALL RECORDED AND UNRECORDED EASEMENTS SURVEY IS VALID ONLY IF PRINT HAS ORIGINAL SEAL & SIGNATURE OF SURVEYOR

The above tract of land is not located in the 100-flood as to the National Flood Insurance Program, Community-Panel No. 480201C-0240L ZONE X. 6-18-07. The Surveyor is not responsible for final determination.

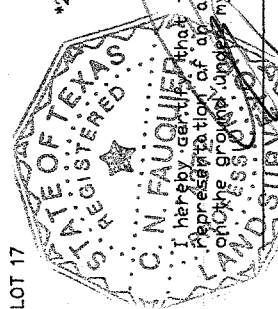

DECLARATION TITLE
 Closer: Sherry Mack
 8711 Highway 6 North Suite 100
 Houston, Texas 77095
 (281) 859-4300 Fax: (281) 859-4309

THIS SURVEY CERTIFIED FOR THIS TRANSACTION ONLY

G.F. NO. 12-1682-SM
 PLAT © 2012 ZONING ORDINANCE

SUBDIVISION: LAKEWOOD GROVE		SECTION: 6	SURVEY: N/A	ABSTRACT NO: N/A
SCALE: 1" = 20'	LOT: 16	BLOCK: 3	REF. V.N/A P. F.C.NO. 402002	M.R. DATE: 5-17-12
COUNTY: HARRIS	STATE: TEXAS	321 Century Plaza Drive Suite 105 Houston, Texas 77073	JOB NO. 06-3268	DRAWN BY: LGS