

PLAT SHOWING SURVEY WORK ON THE
 HARRY B. ZACHARIAH TRACTS OF LAND IN THE
 MONTGOMERY COUNTY TEXAS

Scale: 1" = 200 Ft. January, 18, 1906

This is to certify that this survey was made on the grounds of the property legally described herein and is correct and that there are no discrepancies, conflicts, or encroachments in area, boundary line, nor fixtures, encroachments, or anything of improvement, easements or rights of way except as shown hereon.

[Signature]
 Registered Public Surveyor

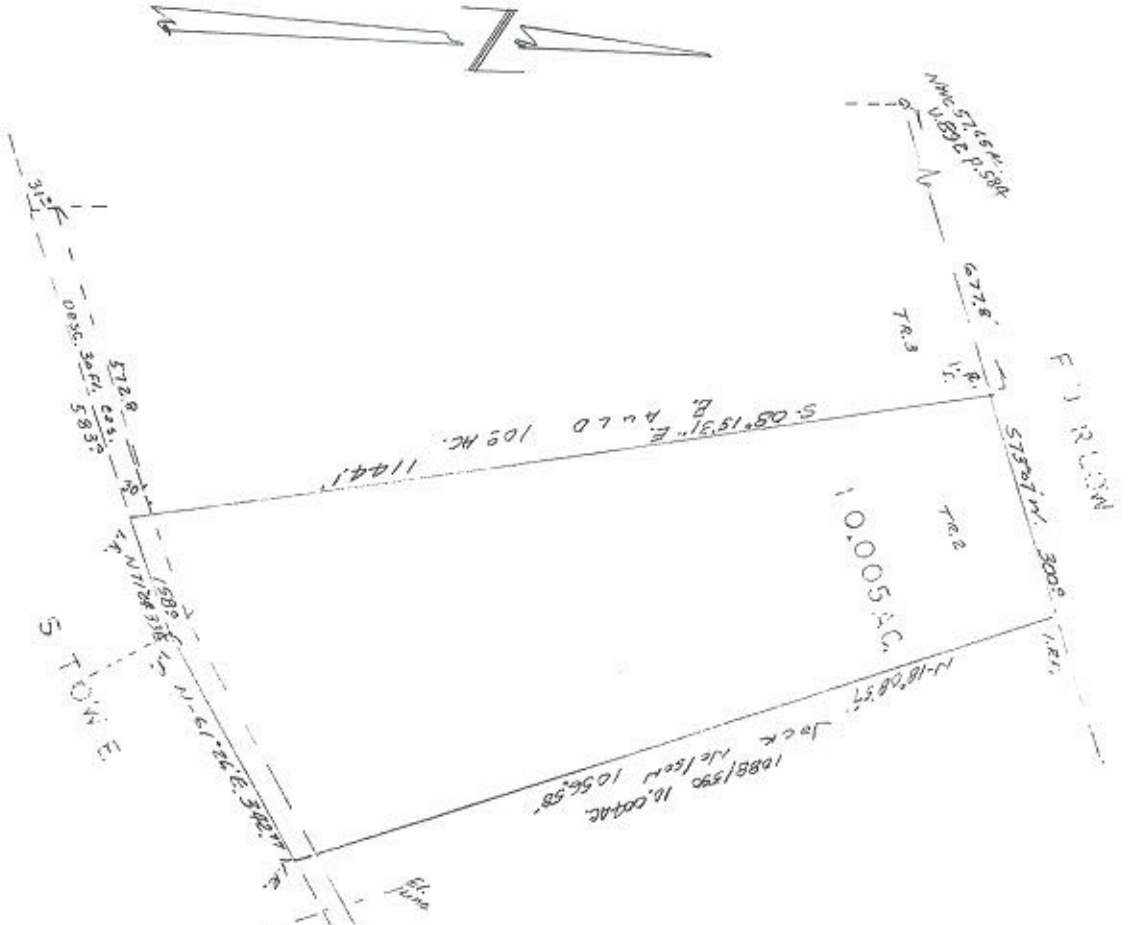

PLAT SHOWING PROPERTY OF:

Being: 10.005 AC. OF LAND IN THE ZACHARIAH LANDRUM SURVEY A-22, MONTGOMERY COUNTY, TEXAS AND BEING THE SAME TRACT AS DESCRIBED UNDER COUNTY CLERK'S FILE NO. 8147447 REAL PROPERTY RECORDS:

Scale: 1"=200 ft.
September 15, 1997

This is to certify that this survey was made on the ground of the property legally described hereon and its correct as that there are no discrepancies, conflicts, shortages or boundary line conflicts, encroachments, overlapping of improvements, easements or rights of way except as shown hereon.

Registered Public Surveyor

Charles A. Lee
Francis S. Stone

10881390 10.005 AC
Lock McLean 1056.58'
N-16°08'57"
1085901
3000' R. 2074
87100' R. 1010
10248.5'
10010.0'

S T O N E

F. J. R. L. S. N.



CURVE	RADIUS	ARC LENGTH	CHORD LENGTH	CHORD BEARING	DELTA ANGLE
C1	115.40'	94.35'	91.75'	S 09°54'21" E	46°50'47"
C2	388.18'	243.48'	239.51'	S 01°08'15" E	35°56'15"
C3	185.93'	70.32'	69.80'	S 51°26'18" W	24°18'55"
C4	228.55'	58.91'	58.74'	S 56°07'49" W	14°53'52"
C5	1496.19'	1231.91'	1197.41'	N 89°56'14" W	47°10'31"
C6	2073.58'	73.25'	73.25'	S 65°27'47" W	02°01'26"

LINE	BEARING	DISTANCE
L1	S 33°18'45" E	88.64'
L2	S 39°17'50" W	371.74'
L3	S 63°34'45" W	92.83'

NOTE: SIGN BOARD EASMENT RECORDED IN CLIENT'S FILE NO. 2001-088275, REAL PROPERTY RECORDS OF MONTGOMERY COUNTY, TEXAS. SET 5/8" IRON ROSS ON ALL CORNERS UNLESS OTHERWISE NOTED.

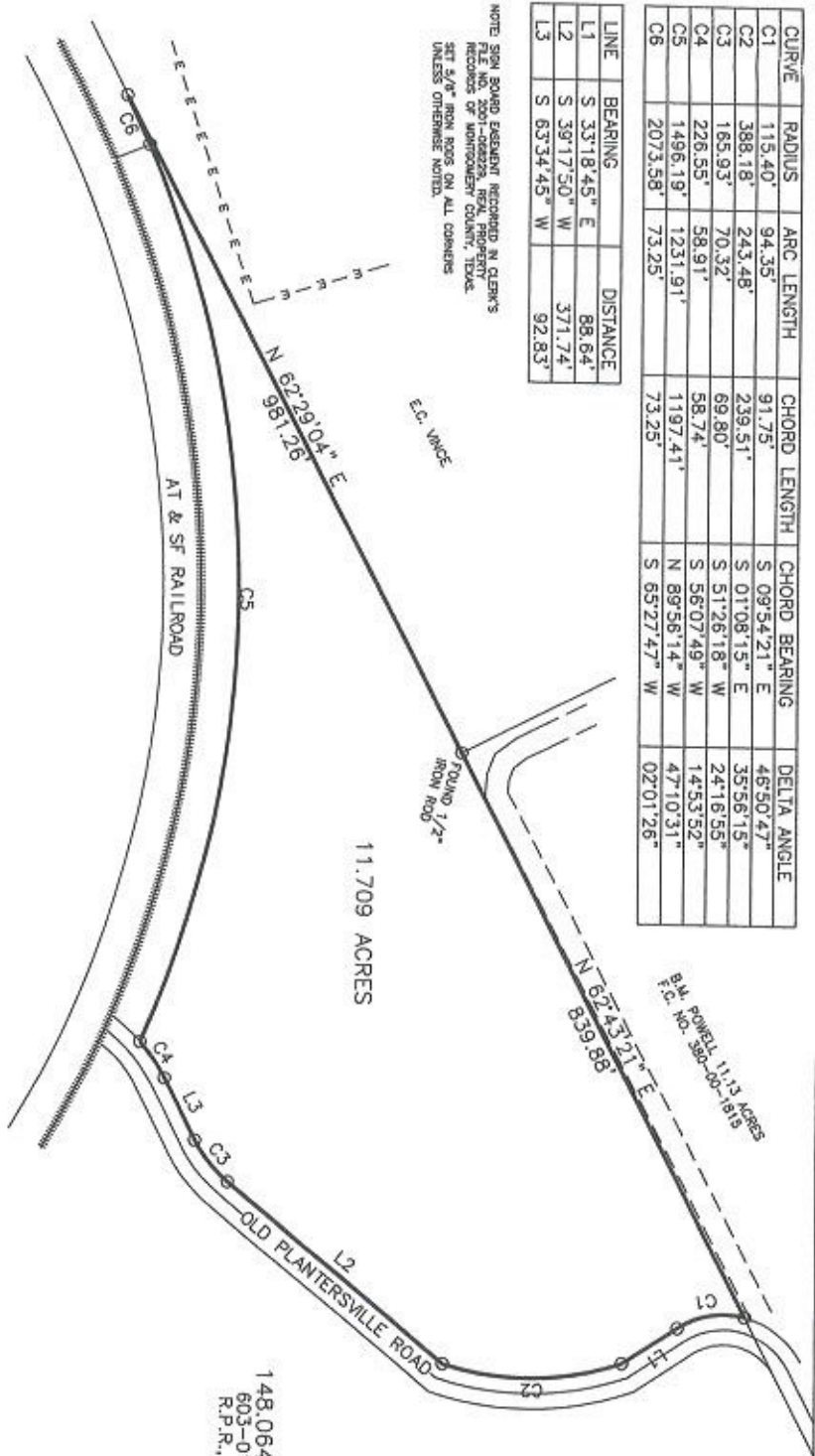

PLAT SHOWING SURVEY OF 11.709 ACRES OF LAND CONTAINING ALL OF A 7.08 ACRE TRACT RECORDED IN VOLUME 120, PAGE 468, DEED RECORDS, A PART OF THE CENTRAL MONTGOMERY RAILROAD AS RECORDED IN VOLUME 3, PAGE 135, DEED RECORDS, AND THE AT&SF RAILROAD AS RECORDED IN VOLUME 6, PAGE 530, DEED RECORDS, AND BEING LOCATED IN THE Z. LANDRUM SURVEY A-22, MONTGOMERY COUNTY, TEXAS.

SCALE 1"=200'

DATE 07-23-04

McDANIEL SURVEYING COMPANY
 JOE A. McDANIEL R.P.L.S. NO. 4081
 12010 HIGHWAY 105 EAST
 CONROE, TEXAS 77308
 PHONE NO. 936-539-6656
 FAX NO. 936-441-6656

THIS IS TO CERTIFY THAT THIS SURVEY WAS MADE ON THE GROUND THAT THIS PLAT CORRECTLY REPRESENTS THE FACTS FOUND AT THE TIME THE SURVEY AND THAT THIS PROFESSIONAL SERVICE CONFORMS TO THE SPECIFICATIONS FOR A CATEGORY 1A, CONDITION 4, SURVEY. I FURTHER CERTIFY THAT TO THE BEST OF MY KNOWLEDGE THE LEGAL DESCRIPTION STATED HEREON IS CORRECT, THAT THERE ARE NO KNOWN DISCREPANCIES, CONFLICTS OR SHORTAGES IN AREA OR BOUNDARY LINE OR ANY VISIBLE EASEMENTS, ENCROACHMENTS OR ANY OVERLAPPING IMPROVEMENTS OR ANY RIGHT-OF-WAY EXCEPT AS SHOWN HEREON.

R.P.L.S. NO. 4081
 FILE NO. W2231



148.064 ACRES
 603-01-1813
 R.P.R., M.C.T.

6 Parcels



#00220104323
#00220104320
10 Acs +/-

00220104300
9 Acres +/-

~~00220104305~~
1 Acre +/-
OPEN

~~0020104400~~
10 Acs +/-

00220077030
10.71 Acs +/-

Old Plantersville Rd

Worack Cemetery Rd

Old Plantersville Rd

Old Plantersville Rd

Old Plantersville Rd

Worack Cemetery Rd

Buffham St

Buffham St

Powell Cr