

BY GRAPHIC PLOTTING ONLY THIS PROPERTY IS NOT IN THE 100 YEAR FLOOD PLAIN ACCORDING TO THE H.F.I.P. MAP  
 48201C0610 J REV. 11/6/1996, ZONE "X"  
 COPYRIGHT 2002 DNV LAND SURVEYING INC. - THIS SURVEY IS BEING PROVIDED SOLELY FOR THE USE OF THE CURRENT PARTIES AND THAT NO  
 LICENSE HAS BEEN CREATED, EXPRESS OR IMPLIED TO COPY THE SURVEY EXCEPT AS IS NECESSARY IN CONJUNCTION WITH THE ORIGINAL TRANSACTION.

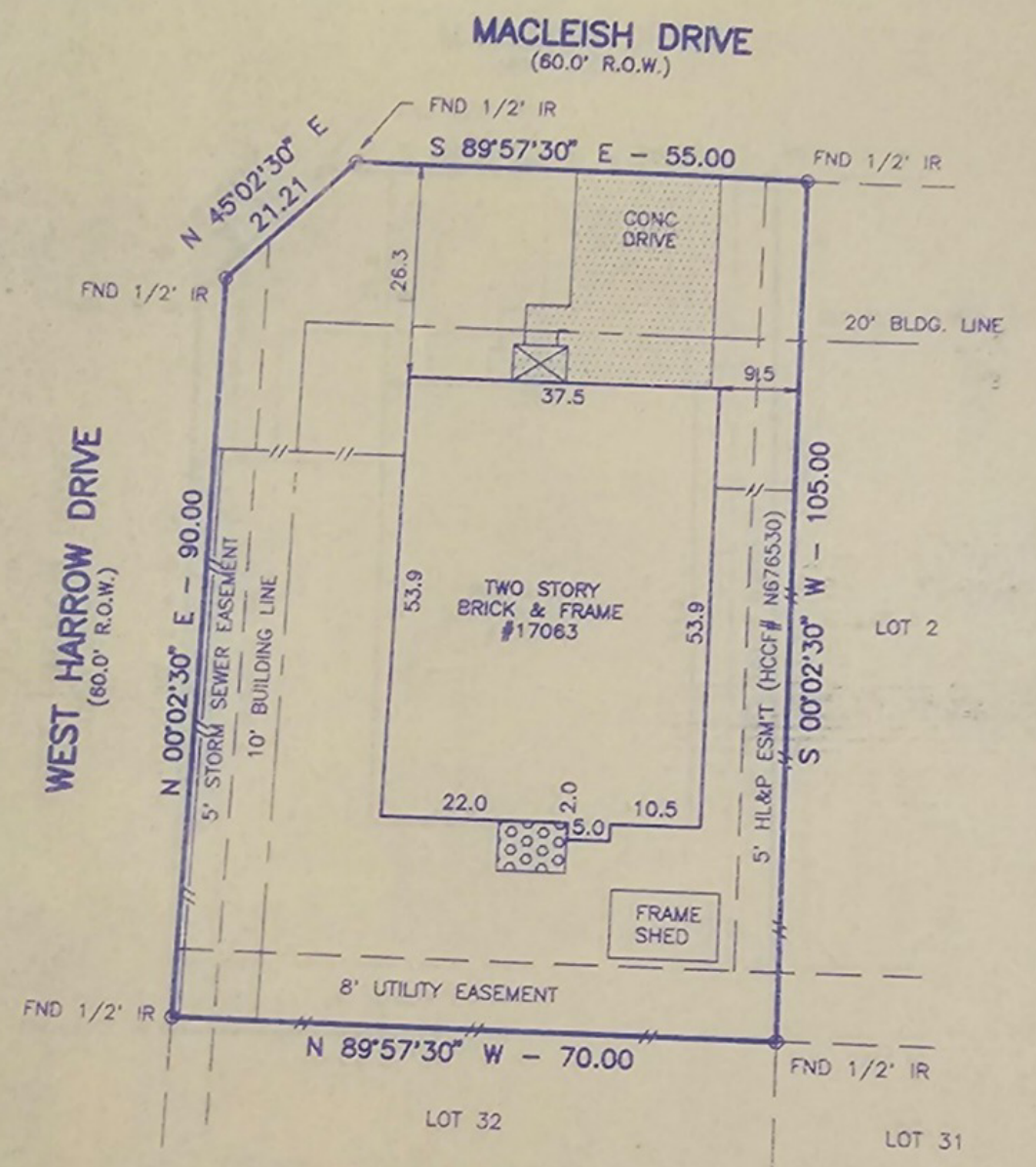

NOTES:

- 1) HL&P AGREEMENT RECORDED UNDER HARRIS COUNTY CLERK'S FILE NO. J401001.
- 2) CABLE TV AGREEMENT RECORDED UNDER HARRIS COUNTY CLERK'S FILE NO. H628133.

I hereby certify that this survey was made on the ground, that this plat correctly represents the facts found at the time of survey and that this professional service conforms to the current Texas Society of Professional Surveyors Standards and Specifications for a Category 1A, Condition II Survey. Surveyor has not abstracted the subject property, this survey is certified for this transaction only and was performed in connection with the transaction described in:

GF No. 316402 of CHICAGO TITLE INSURANCE COMPANY  
 Lot 1 Block 7 of PARTIAL REPLAT OF WESTGLEN  
 Recorded in Film Code No. 350078 of the Map Records of Harris County, Texas

Witness my hand this 8th day of Nov. 2002

Purchaser THOMAS Z AND ANNA M QUEZADA JR.

Address 17063 MACLEISH DRIVE, HOUSTON, TEXAS 77084

Job No. 22J69 Bearing reference Plat Scale 1"=20'

D N V LAND SURVEYING CO., INC.  
 P.O. BOX 22682, HOUSTON, TEXAS 77227  
 TEL 713-681-9096 FAX 713-680-3037

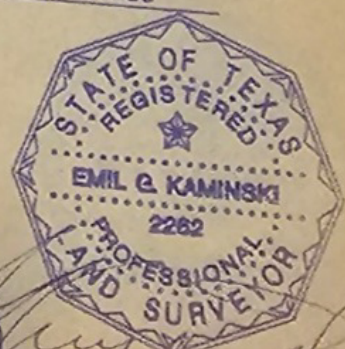

*Emil G. Kaminski*  
 Emil G. Kaminski, Registered Professional Land Surveyor No. 2262