

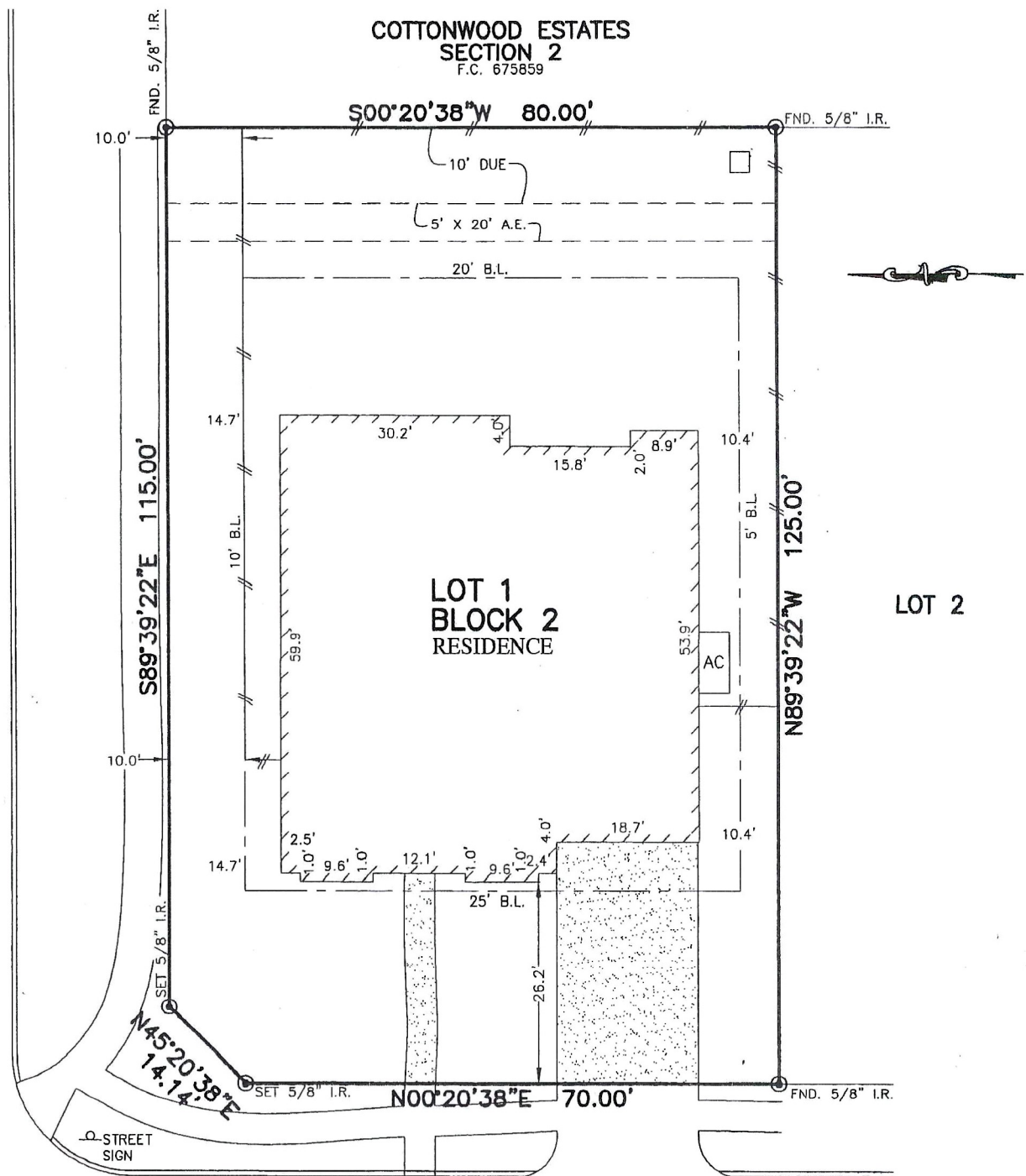

FLATWORK	B.L. BUILDING LINE	CONC. CONCRETE	BLDG. BUILDING	LIGHT POLE	MANHOLE
PROPERTY LINE	U.E. UTILITY EASEMENT	S.S.E. SANITARY SEWER EASEMENT	D.E. DRAINAGE EASEMENT	ELECTRIC BOX	GRATE DRAIN
BUILDING LINE	W.L.E. WATER LINE EASEMENT	STM.S.E. STORM SEWER EASEMENT	E.E. ELECTRIC EASEMENT	FIBER OPTIC	FIRE HYDRANT
EASEMENT	ELEV. ELEVATION	(B.G.) BUILDER GUIDELINES	WATER VALVE	TELEPHONE PEDESTAL	
WOODEN FENCE	T.O.F. TOP OF FORM	FND. FOUND	PROPERTY CORNER	GAS METER	
WROUGHT IRON FENCE	F.F. FINISHED FLOOR	I.R. IRON ROD	POWER POLE	CABLE PEDESTAL	
CHAIN LINK FENCE	EXT. EXTENDED	I.P. IRON PIPE	PAD MOUNTED TRANSFORMER	WATER METER	MANHOLE & INLET
OVERHEAD ELECTRIC	PVT. PRIVATE	R.O.W. RIGHT-OF-WAY		GUY ANCHOR	INLET

COTTONWOOD ESTATES
SECTION 2
F.C. 675859

AARON STREET
(80' R.O.W.)



LOT 1
BLOCK 2
RESIDENCE

LOT 2

4213
ASHLEY LANE
(50' R.O.W.)

PLAT OF SURVEY
SCALE: 1 = 20'

NOTES:
1. ALL BEARINGS SHOWN HEREON ARE BASED ON THE RECORDED PLAT.
2. SUBJECT TO APPLICABLE RESTRICTIVE COVENANTS LISTED IN ITEM No. 1, SCHEDULE "B" OF TITLE COMMITMENT ISSUED BY ALAMO TITLE COMPANY UNDER G.F. No. PTH1707151.
3. ELECTRIC SERVICE AGREEMENT PER C.F. No. 20130515708.

FOR: LEE VEGA JR. AND LAUREN
OLIVIA VEGA
ADDRESS: 4213 ASHLEY LANE
ALLPOINTS JOB#: KH143249 BY: ZR
G.F.: PTH1707151
JOB: 699174

LOT 1, BLOCK 2, FINAL PLAT OF
COTTONWOOD ESTATES, SECTION 1,
FILM CODE NO. 654244, MAP RECORDS
HARRIS COUNTY, TEXAS

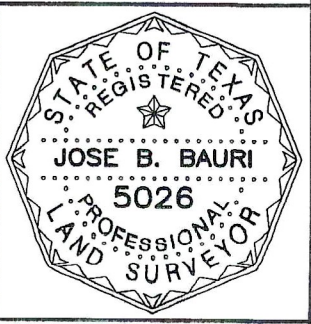

FLOOD MAP:
THIS PROPERTY LIES IN ZONE "X" AS DEPICTED
ON COMMUNITY PANEL No. 482010940M, DATED:
1/6/2017

I HEREBY CERTIFY THAT THIS PLAT REPRESENTS THE
RESULTS OF A SURVEY MADE ON THE GROUND, ON THE 25TH
DAY OF SEPTEMBER, 2017.

Jose B. Bauri

©2017, ALLPOINTS LAND SURVEY, INC.
All Rights Reserved.