

H & M SURVEYING & ASSOCIATES, INC.

PHONE: (713) 524-1500
 FAX: (713) 524-8860

Firm Reg. No. 10009300

P.O. BOX 980068
 HOUSTON, TEXAS 77098-0068

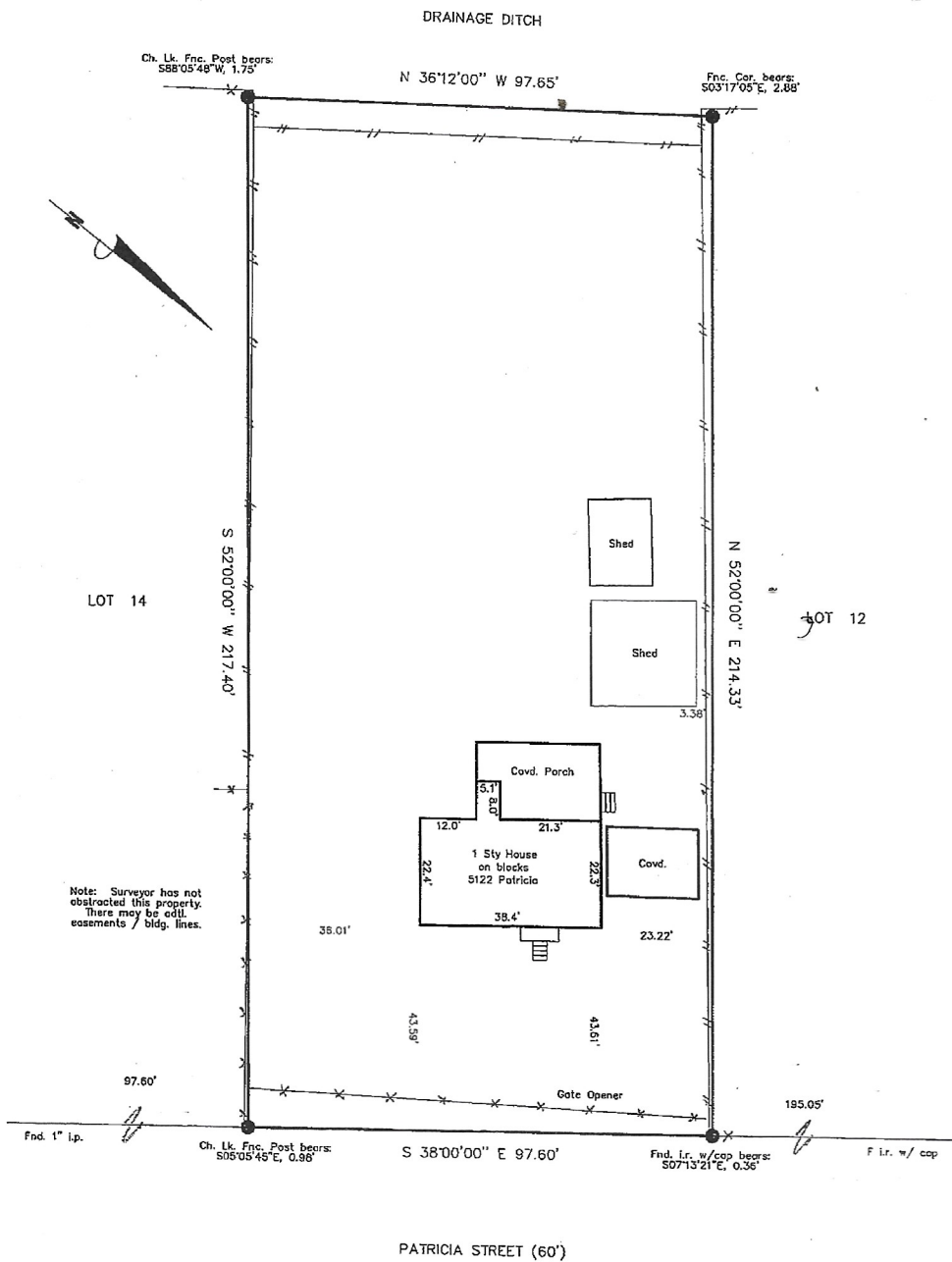

I certify that the above plat is a true representation of a survey made on the ground under my supervision of Lot 13 Block _____ in BAYCREST SECOND ADDITION recorded in Vol. 11 Page 39 of the MAP Records of GALVESTON County, Texas and out of the _____ Survey, Abstract No. _____

Purchaser _____

GF# _____ Date 4-21-2015 FB# _____

Bearing Reference PLAT, Scale 1"=30', Job No. _____

This Property is located in flood insurance rate map zone C as per map 485420035C, dated 1983

Note: This survey is provided to, and for the benefit of, _____ Any re-distribution, copying, or use for any other purpose or transaction is not authorized, and is a violation of federal copyright law. The certification placed hereon is void under any such unauthorized circumstances.

P. Hurley