

Building Sketch

Borrower	N/A			
Property Address	4811 Old Oak Dr			
City	Richmond	County Fort Bend	State TX	Zip Code 77406
Lender/Client	N/A			

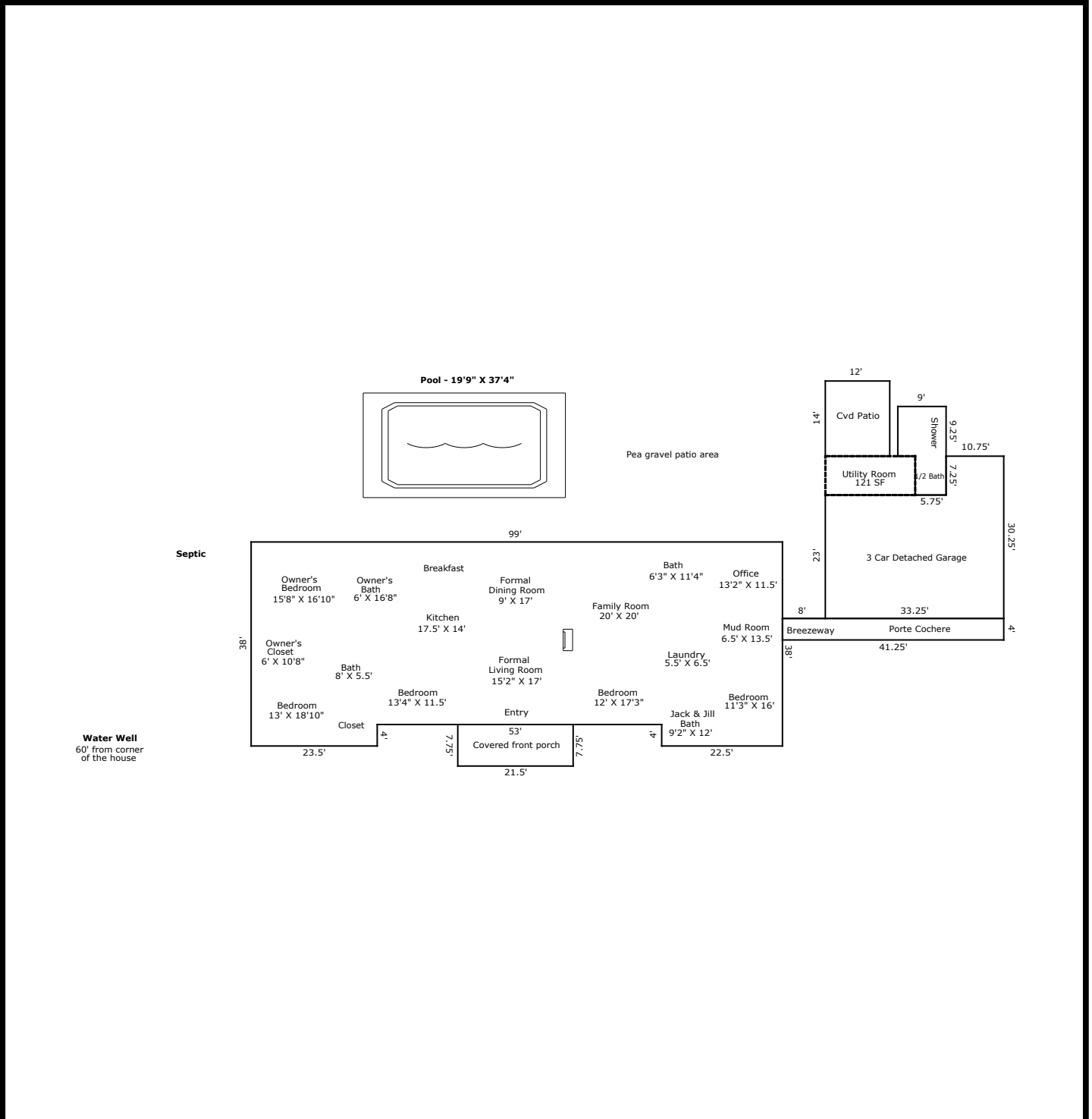

TOTAL Sketch by a la mode, inc.

Area Calculations Summary

Living Area	Calculation Details		
First Floor	3550 Sq ft	99 × 34	= 3366
		4 × 22.5	= 90
		4 × 23.5	= 94
Total Living Area (Rounded):	3550 Sq ft		
Non-living Area			
3 Car Carport	165 Sq ft	41.25 × 4	= 165
Open Porch	124.9375 Sq ft	9 × 9.25	= 83.25
		5.75 × 7.25	= 41.6875
Open Porch	168 Sq ft	12 × 14	= 168
Open Porch	166.625 Sq ft	21.5 × 7.75	= 166.625
3 Car Detached	842.6875 Sq ft	23 × 22.5	= 517.5
		30.25 × 10.75	= 325.1875