

ALL BEARINGS ARE REFERENCED TO THE RECORDED PLAT

NOTE: THIS LOT IS NOT WITHIN THE 100 YEAR SPECIAL FLOOD HAZARD AREA AS INDICATED BY F.E.M.A. COMMUNITY NO. 485468 PANEL 5 - D DATED JUNE 88 ZONE X - C

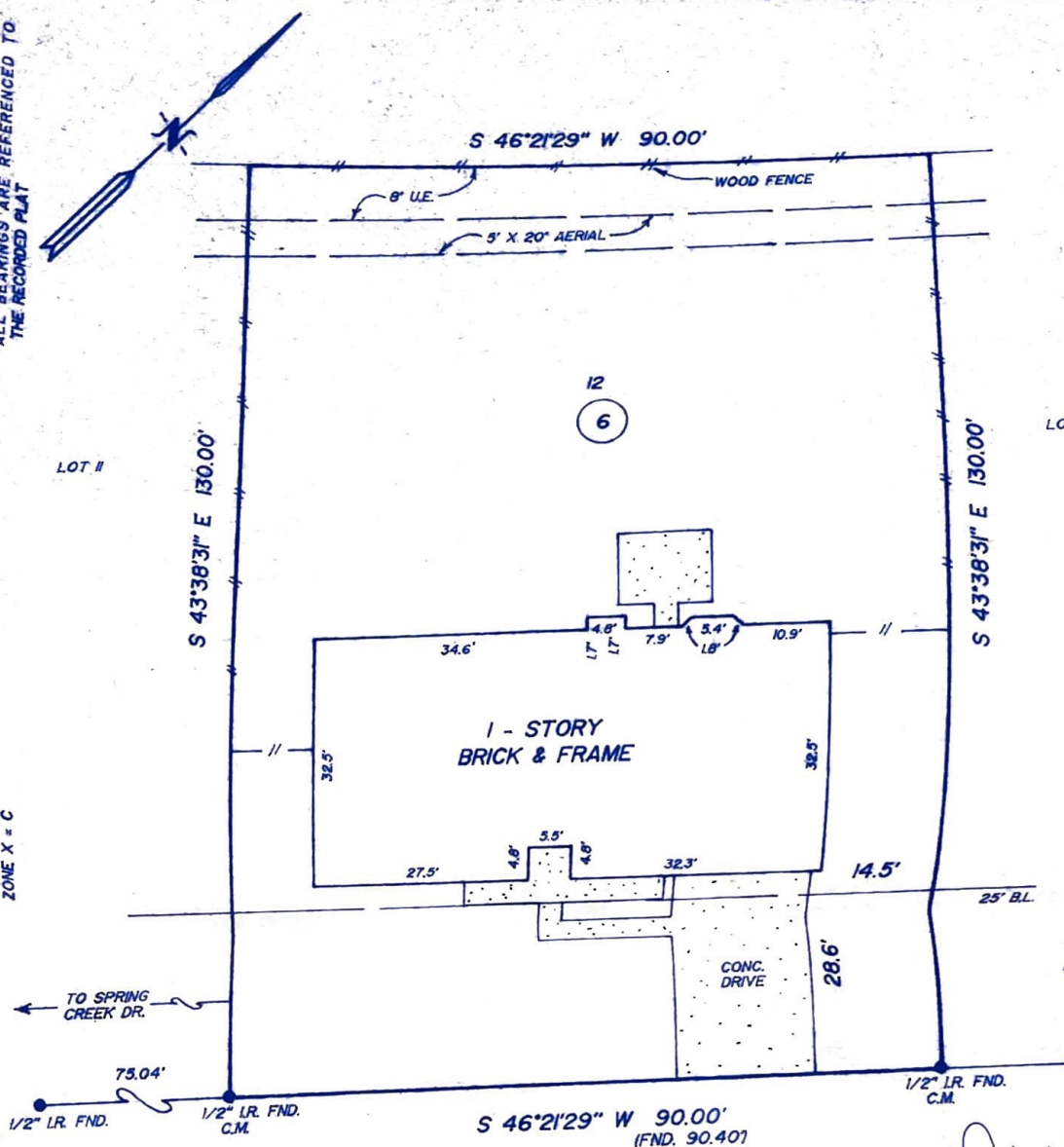

FRONTIER LANE
60' R.O.W.

Donald W Osborne
Kara Lee Osborne

TEXAS NATIONAL MORTGAGE OF HOUSTON
TO THE LIENHOLDERS AND / OR THE OWNERS OF THE PREMISES SURVEYED AND
TO REGENCY TITLE CO.

The undersigned does hereby certify that this survey was this day made on the ground of the property legally described hereon and is correct, and that there are no discrepancies, encroachments, overlapping of improvements, easements or right of way, except as shown hereon, and that said property has access to and from a dedicated roadway.

Dated this the 26th day of MAY, 19 98.

SIGNED: *Neal D. Willingham*
NEAL D. WILLINGHAM, RPLS NO. 4104



C.M. DENOTES CONTROL MONUMENT
NOTE: THE SURVEYOR HAS NOT ABSTRACTED THIS SURVEY.

B.L. DENOTES BUILDING LINE.
U.E. DENOTES UTILITY EASEMENT.

PLAT FOR: RICHARD E. FASEIER & wife, NELDA S. FASEIER	ADDRESS: 1307 FRONTIER LANE
SUBD.: WILDERNESS TRAILS	FRIENDSWOOD, TEXAS COUNTY: GALVESTON
SEC.: LOT: 12 BLOCK: 6	SCALE: 1" = 20' REV.:
VOL.: 15 PG.: 119 R.P.G.C. DRAWN BY: SPS	G.F.#: 98-13-73689 JOB NO.: 7030
H & W SURVEYING, INC. • HOUSTON, TEXAS • (713) 941-8600 • FAX (713) 941-5202	