

Building Sketch

Client	Measure				
Property Address	3831 Keygate Dr				
City	Spring	County	Harris	State	TX
Owner	Christopher M McLeod		Zip Code	77388	

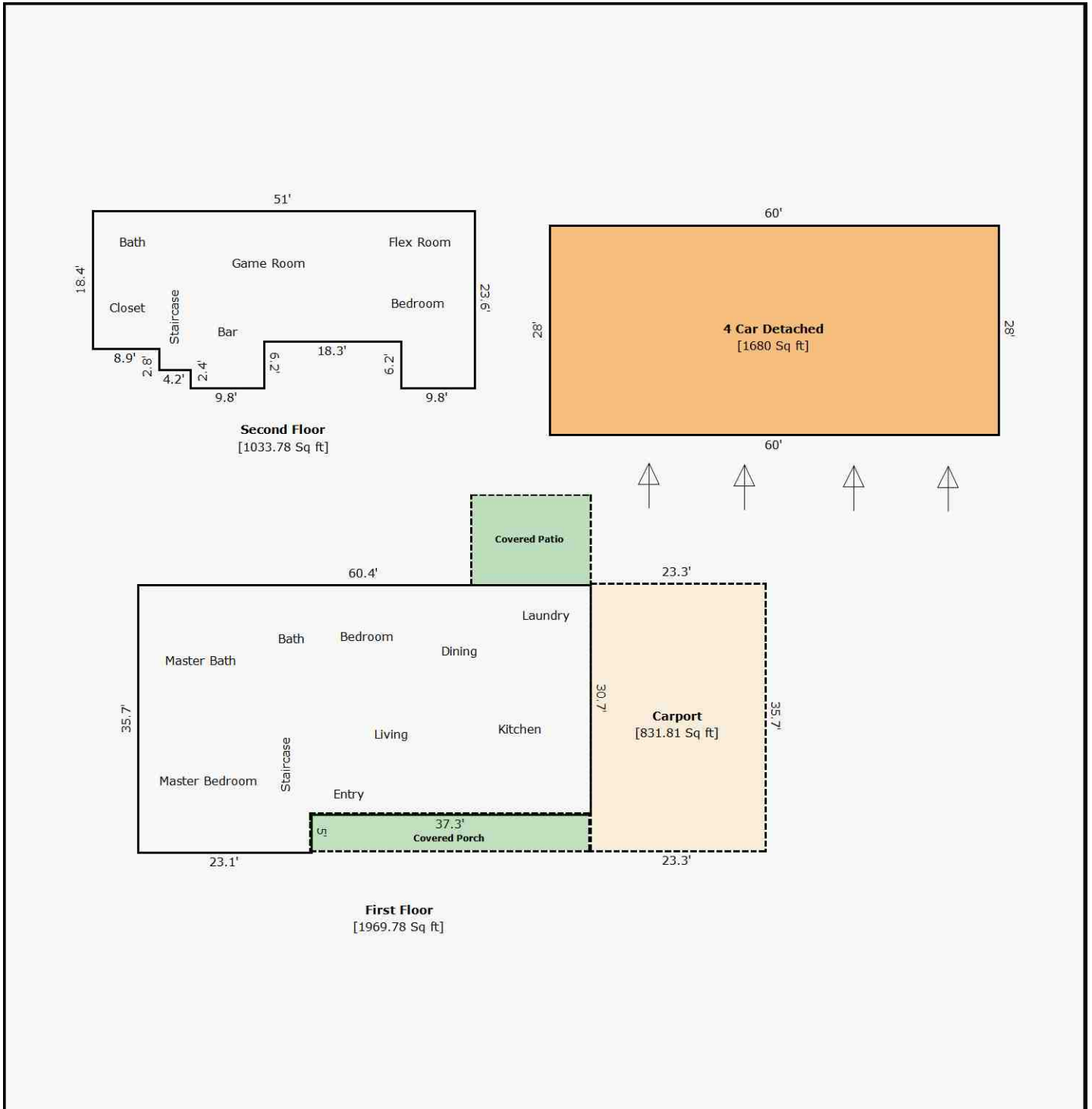

TOTAL Sketch by a la mode

Area Calculations Summary

Living Area	Area	Calculation Details
First Floor	1969.78 Sq ft	$30.7 \times 37.3 = 1145.11$ $35.7 \times 23.1 = 824.67$
Second Floor	1033.78 Sq ft	$9.8 \times 6.2 = 60.76$ $17.4 \times 28.1 = 488.94$ $22.9 \times 18.4 = 421.36$ $2.8 \times 4.2 = 11.76$ $5.2 \times 9.8 = 50.96$
Total Living Area (Rounded):	3004 Sq ft	
Non-living Area		
4 Car Detached	1680 Sq ft	$60 \times 28 = 1680$
Carport	831.81 Sq ft	$35.7 \times 23.3 = 831.81$
Covered Patio	192 Sq ft	$16 \times 12 = 192$
Covered Porch	186.5 Sq ft	$37.3 \times 5 = 186.5$