

\* THIS INFORMATION IS BASED ON GRAPHIC PLOTTING. UNLESS WE DO NOT ASSUME RESPONSIBILITY \*  
 Subject Property IS NOT Located in a Federal Insurance Administration Designated Flood Hazard Area, and Lies in ZONE X.  
 As per Community and Map 480296 48201C Parcel 0665L Dated 06/18/07  
 PLEASE REFER TO FEMA FLOOD INSURANCE STUDY OF HARRIS COUNTY AND INCORPORATED AREAS FOR EXACT DETERMINATION

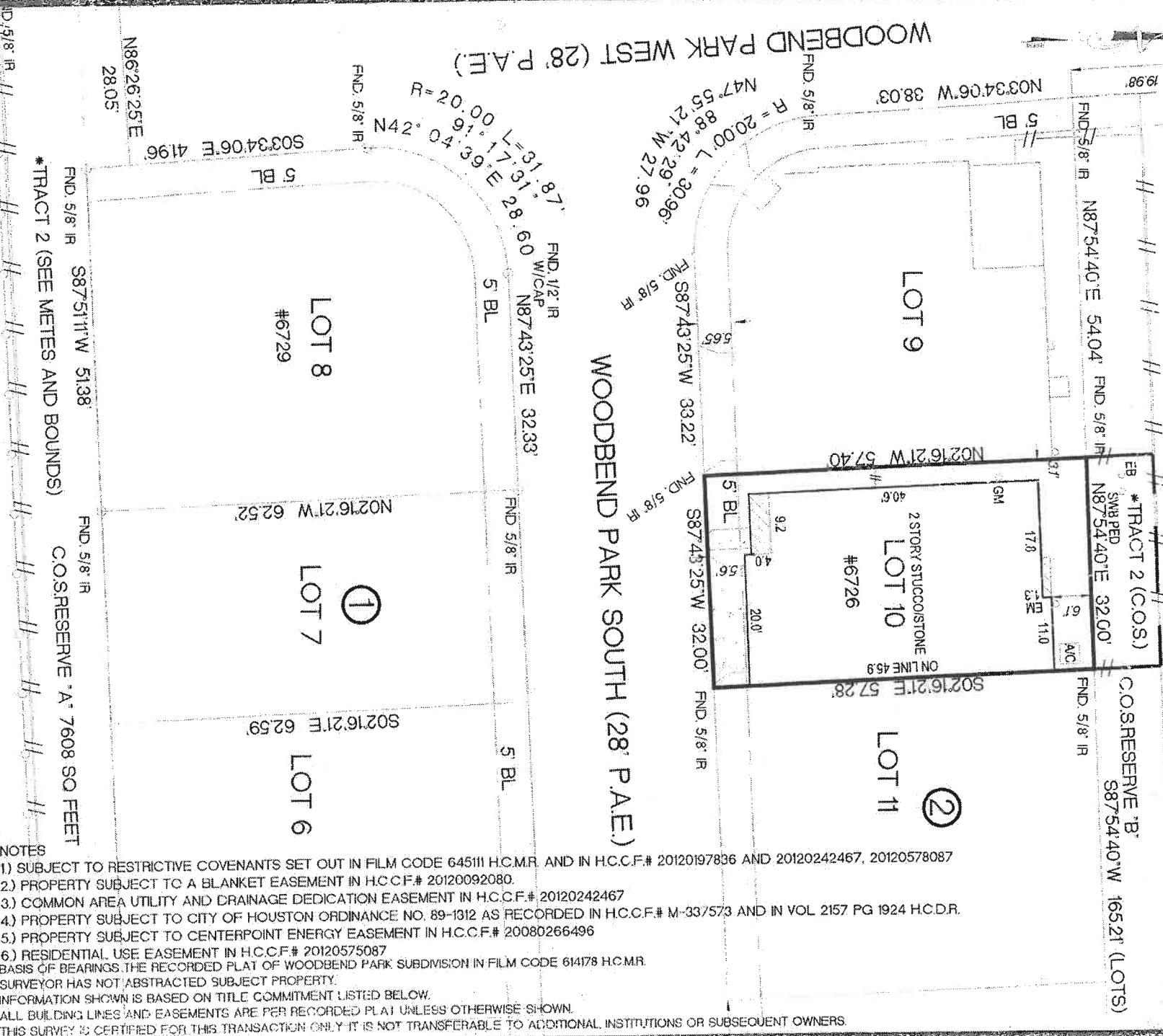

NOTES  
 1) SUBJECT TO RESTRICTIVE COVENANTS SET OUT IN FILM CODE 645111 H.C.M.R. AND IN H.C.C.F.# 20120197836 AND 20120242467, 20120578087  
 2) PROPERTY SUBJECT TO A BLANKET EASEMENT IN H.C.C.F.# 20120092080.  
 3) COMMON AREA UTILITY AND DRAINAGE DEDICATION EASEMENT IN H.C.C.F.# 20120242467  
 4) PROPERTY SUBJECT TO CITY OF HOUSTON ORDINANCE NO. 89-1312 AS RECORDED IN H.C.C.F.# M-337573 AND IN VOL 2157 PG 1924 H.C.D.R.  
 5) PROPERTY SUBJECT TO CENTERPOINT ENERGY EASEMENT IN H.C.C.F.# 20080266496  
 6) RESIDENTIAL USE EASEMENT IN H.C.C.F.# 20120575087  
 BASIS OF BEARINGS: THE RECORDED PLAT OF WOODBEND PARK SUBDIVISION IN FILM CODE 614178 H.C.M.R.  
 SURVEYOR HAS NOT ABSTRACTED SUBJECT PROPERTY.  
 INFORMATION SHOWN IS BASED ON TITLE COMMITMENT LISTED BELOW.  
 ALL BUILDING LINES AND EASEMENTS ARE PER RECORDED PLAT UNLESS OTHERWISE SHOWN.  
 THIS SURVEY IS CERTIFIED FOR THIS TRANSACTION ONLY IT IS NOT TRANSFERABLE TO ADDITIONAL INSTITUTIONS OR SUBSEQUENT OWNERS.

|  |                    |                            |         |
|--|--------------------|----------------------------|---------|
| LOT  | BLOCK              | SUBDIVISION                | SECTION |
| 10*  | 2                  | WOODBEND PARK REPLAT NO. 1 |         |
| COUNTY   | STATE              | RECORDED                   |         |
| HARRIS   | TEXAS              | FILM CODE 645111 H.C.M.R.  |         |
| PURCHASER  | SURVEYOR           |                            |         |
| SHEA B. WILLIAMSON                                     | SHEA B. WILLIAMSON |                            |         |
| ADDRESS: 6726 WOODBEND PARK SOUTH, HOUSTON TEXAS 77055 |                    |                            |         |



12651 BRIAR FOREST, SUITE 350  
 HOUSTON, TEXAS 77077  
 (TEL) 281-741-1998 (FAX) 281-741-2068  
 E-MAIL: GPRIDA@MSN.COM

I HEREBY CERTIFY THAT THIS SURVEY WAS MADE ON THE GROUND UNDER MY SUPERVISION AND THAT IT CORRECTLY REPRESENTS THE FACTS FOUND AT THE TIME OF THE SURVEY THERE WERE NO ENCROACHMENTS APPARENT ON THE GROUND EXCEPT AS SHOWN HEREON

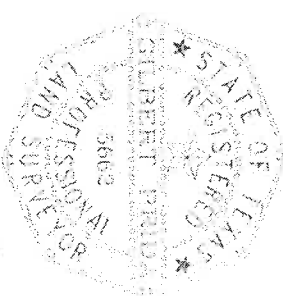

|                                       |                |                         |               |
|---------------------------------------|----------------|-------------------------|---------------|
| FIELD WORK                            | 09/10/2013     | BY                      | JL            |
| CHAFTING                              | 09/11/2013     | GP                      |               |
| KEY MAP                               | 451Y           |                         |               |
| DATED                                 | 09/11/2013     | BY                      | JL            |
| REGISTERED PROFESSIONAL LAND SURVEYOR | GILBERT PRILDA | STATE OF TEXAS NO. 5663 |               |
| TITLE CO.                             | CHARTER TITLE  | MORT CO.                |               |
| G.F. NO.                              | 1038002480     | JOB NO.                 | 11-12009L1032 |