

GF NO. 1645144 FIRST AMERICAN TITLE
 ADDRESS: 2011 MERCOAL DRIVE
 SPRING, TEXAS 77386
 BORROWER: MARIEL HAYWARD AND
 FRANKLIN HAYWARD, III

LOT 13, BLOCK 3 IMPERIAL OAKS, SECTION 1

ACCORDING TO THE MAP OR PLAT THEREOF RECORDED
 IN CABINET C, SHEET 63-A OF THE MAP RECORDS
 OF MONTGOMERY COUNTY, TEXAS

SCALE: 1" = 30'

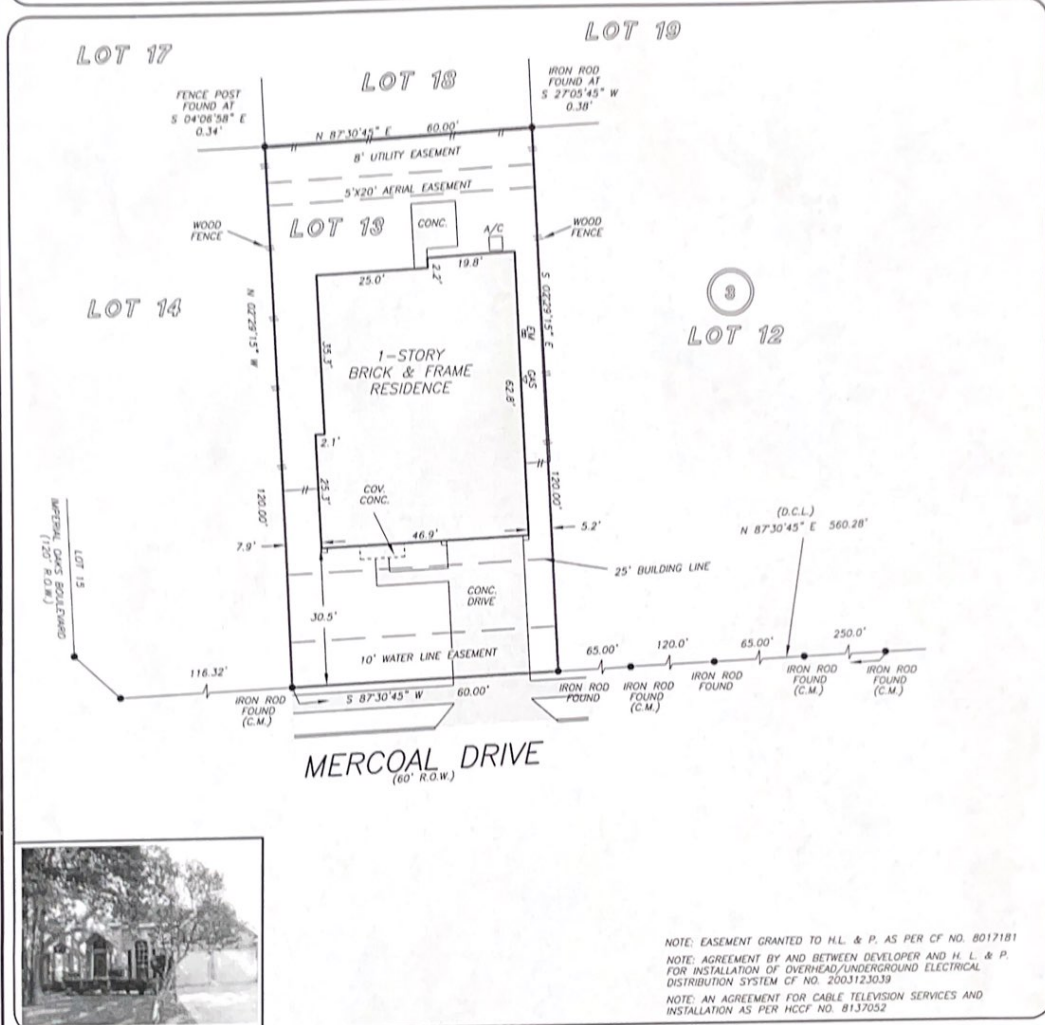

NOTE: EASEMENT GRANTED TO H.L. & P. AS PER CF NO. 8017181
 NOTE: AGREEMENT BY AND BETWEEN DEVELOPER AND H. L. & P.
 FOR INSTALLATION OF OVERHEAD/UNDERGROUND ELECTRICAL
 DISTRIBUTION SYSTEM CF NO. 2003123039
 NOTE: AN AGREEMENT FOR CABLE TELEVISION SERVICES AND
 INSTALLATION AS PER HCCF NO. 8137052

THIS PROPERTY DOES NOT LIE WITHIN THE
 100 YEAR FLOOD PLAIN AS PER FIRM
 PANEL NO. 48339C 0543 F
 MAP REVISION: 12/19/1998
 ZONE X
 BASED ONLY ON VISUAL EXAMINATION OF MAPS.
 INACCURACIES OF FEMA MAPS PREVENT EXACT
 DETERMINATION WITHOUT DETAILED FIELD STUDY

A SUBSURFACE INVESTIGATION
 WAS BEYOND THE SCOPE OF THIS SURVEY

D.C.L.—DIRECTIONAL CONTROL LINE
 RECORD BEARING: CABINET C, SHEET 63-A M.C.M.R.

DRAWN BY: VT

I HEREBY CERTIFY THAT THIS SURVEY WAS MADE
 ON THE GROUND, THAT THIS PLAT CORRECTLY
 REPRESENTS THE FACTS FOUND AT THE
 TIME OF SURVEY AND THAT THERE ARE NO
 ENCROACHMENTS APPARENT ON THE GROUND,
 EXCEPT AS SHOWN HEREON. THIS SURVEY IS
 CERTIFIED FOR THIS TRANSACTION ONLY AND
 ABSTRACTING PROVIDED IN THE ABOVE
 REFERENCED TITLE COMMITMENT WAS RELIED
 UPON IN PREPARATION OF THIS SURVEY.

RANDY G. SCHULTE, JR.
 PROFESSIONAL LAND SURVEYOR
 NO. 5671
 JOB NO. 12-11653
 OCTOBER 25, 2012

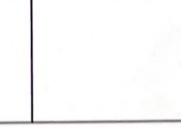
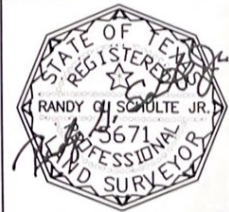

PRECISION
 surveyors

1-800-LANDSURVEY
 www.precisionsurveyors.com
 281-406-1586 FAX 281-496-1867 210-829-4941 FAX 210-829-1555
 890 THREEWHEELS STREET SUITE 130 HOUSTON, TEXAS 77079 1777 NE LOOP 410 SUITE 680 SAN ANTONIO, TEXAS 78217