

MATAGORDA COUNTY
TEXAS

WILLIAM SELKIRK SURVEY
ABSTRACT 87

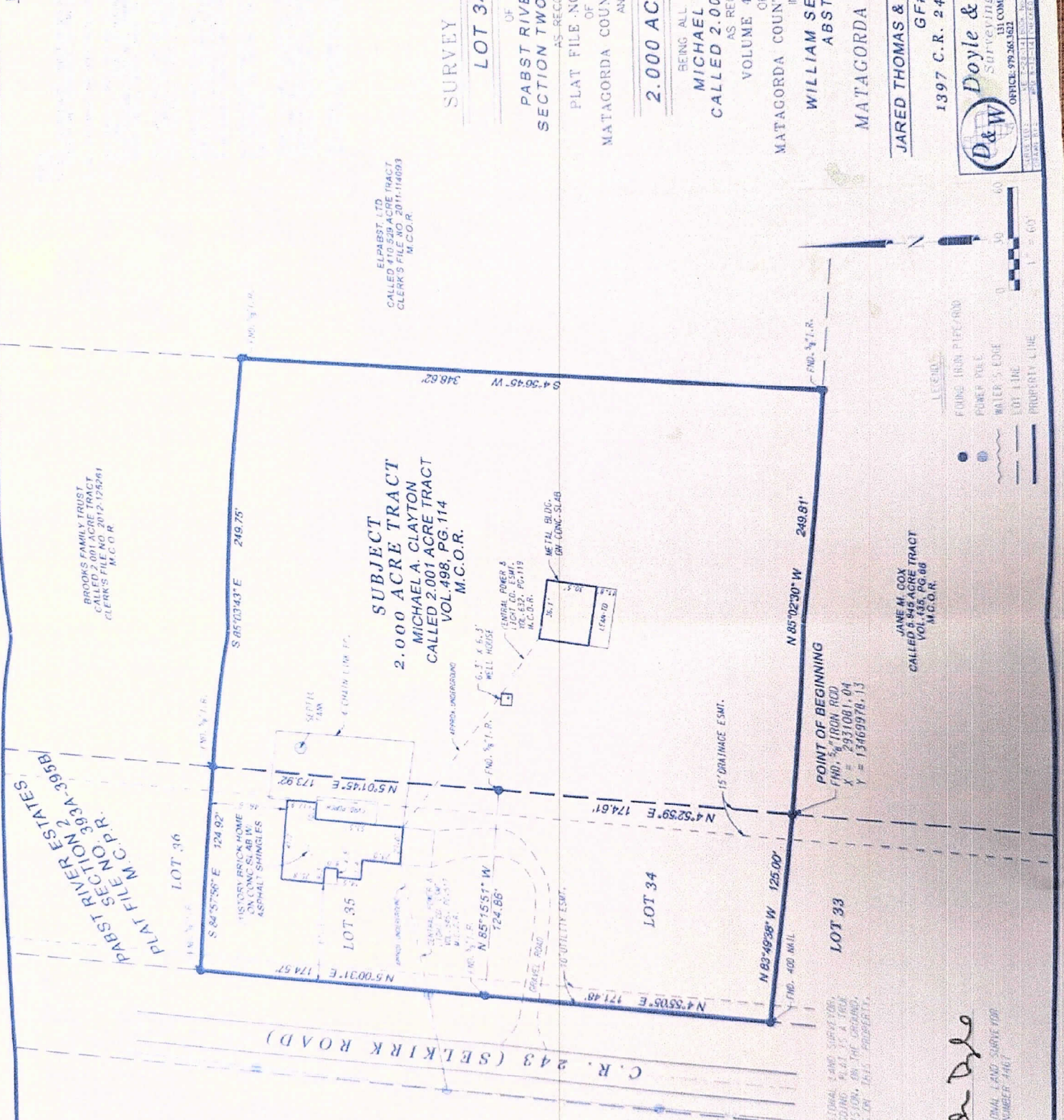

BROOKS FAMILY TRUST
CALLED 2.000 ACRE TRACT
CLERK'S FILE NO. 2012-125261
M.C.O.R.

SUBJECT
2.000 ACRE TRACT
MICHAEL A. CLAYTON
CALLED 2.001 ACRE TRACT
VOL. 498, PG. 114
M.C.O.R.

ELPABST, LTD.
CALLED 2.000 ACRE TRACT
CLERK'S FILE NO. 2011-114093
M.C.O.R.

SURVEY PLAT OF
LOT 34 & 35

OF THE
PABST RIVER ESTATES
SECTION TWO SUBDIVISION
AS RECORDED IN

PLAT FILE NO. 393A - 395B
OF THE
MATAGORDA COUNTY PLAT RECORD
AND A

2.000 ACRE TRACT

BEING ALL THAT CERTAIN
MICHAEL A. CLAYTON
CALLED 2.001 ACRE TRACT
AS RECORDED IN
VOLUME 498, PAGE 114
OF THE

MATAGORDA COUNTY OFFICIAL RECORD

IN THE
WILLIAM SELKIRK SURVEY
ABSTRACT 87
OF

MATAGORDA COUNTY, TEXAS
FOR

JARED THOMAS & HEATHER JO CURRY
GF#: 14232

1397 C.R. 243 (SELKIRK RD.)



Doyle & Wachtstetter
Surveying and Mapping, G.P.S.
131 COMMERCE STREET, CLUTE, TEXAS 75843
OFFICE: 979.263.6021

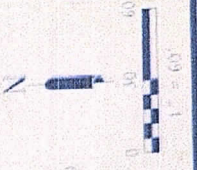

- LEGEND
- FOUND IRON PIECE/IRON
 - POWER POLE
 - WATER'S EDGE
 - LOT LINE
 - PROPERTY LINE

JANE M. COX
CALLED 5.945 ACRE TRACT
VOL. 435, PG. 88
M.C.O.R.

WM. PATRICK DOYLE, REGISTERED PROFESSIONAL LAND SURVEYOR,
DOES HEREBY CERTIFY THAT THE ABOVE AND FOREGOING PLAT IS A TRUE
AND CORRECT REPRESENTATION OF A SURVEY MADE UNDER MY SUPERVISION, ON THE GROUND,
AND THAT THERE ARE NO EXCESSIVE OR INTRUSIONS ON THIS PROPERTY,
SHOWN HEREON.
REVISED: JULY 25, 2014

