

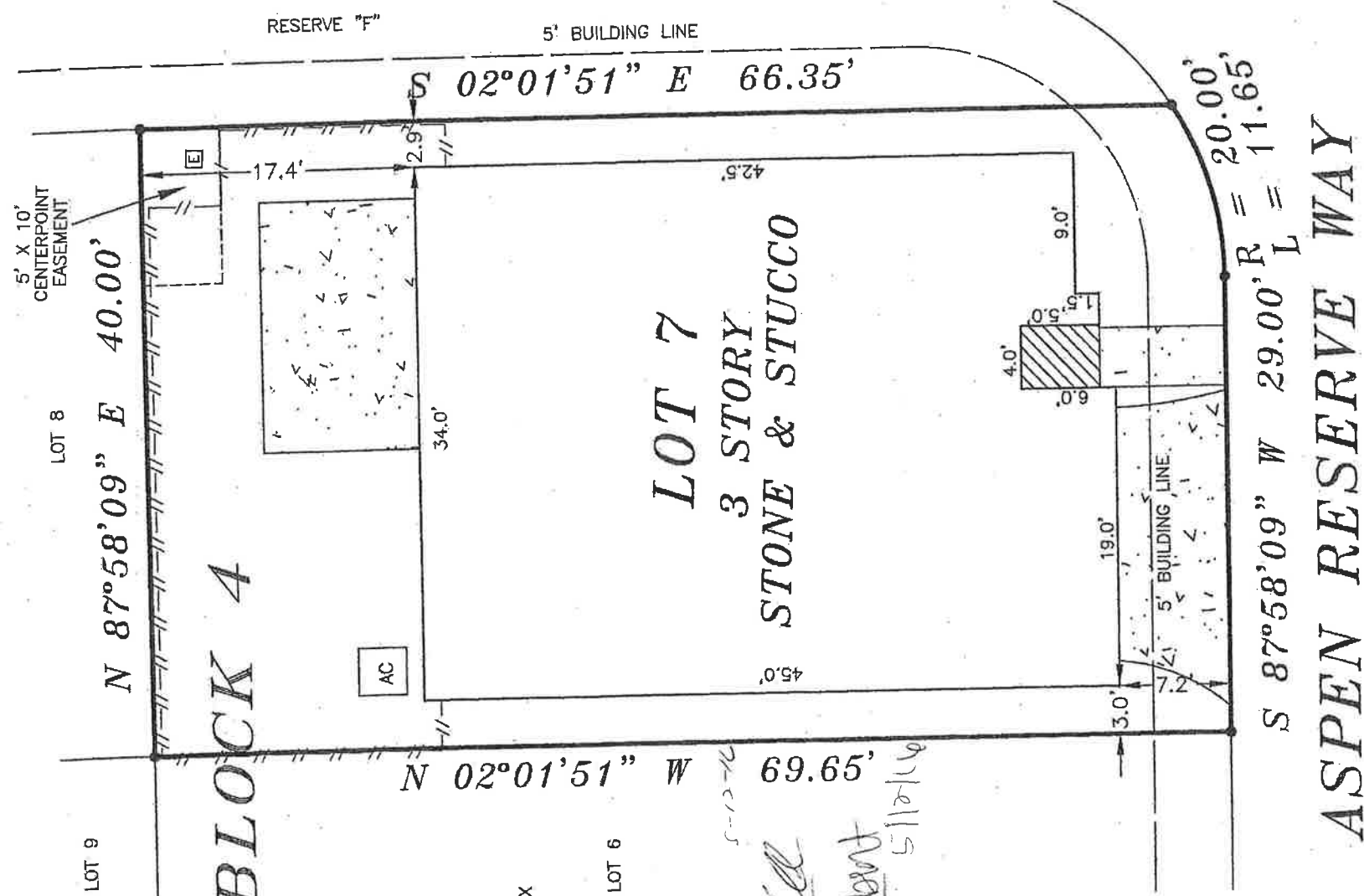

1" = 10'

LEGEND

- = WOOD FENCE
- = COVERED
- = CONCRETE
- = ELECTRICAL BOX



LOT 7
3 STORY
STONE & STUCCO

SIGN & DATE

Christopher L. Herbert
Lesley R. Herbert
 5/12/16
 5/12/16

NOTES:

1. COMMON AREA AGREEMENT PER H.C.C.F. NO.(S) 20140490933, 20150563502, AND 20160120134 R.P.R.H.C., TX.
2. AGREEMENT FOR ELECTRICAL SERVICE PER H.C.C.F. NO. 20150100594 R.P.R.H.C., TX.
3. 5' X 10' CENTERPOINT EASEMENT PER H.C.C.F. NO. 20150311798 R.P.R.H.C., TX.
4. ALL CORNERS ARE MARKED WITH 1/2" CAPPED IRON RODS MARKED H&H LAND, UNLESS OTHERWISE NOTED.

LOT: 7	BLOCK: 4	SECTION: RETREAT AT SHERWOOD	SUBDIVISION: RETREAT AT SHERWOOD
RECORDATION: FILM CODE # 671043, M.R.H.C.	COUNTY: HARRIS	STATE: TEXAS	SURVEY: C. WILLIAMS SURVEY ABSTRACT 834
LENDER: PRIORITY HOME MORTGAGE	TITLE CO.: PRIORITY TITLE COMPANY	GF NO.: 1520102131	
PURCHASER: CHRISTOPHER L. HERBERT AND LESLEY R. HERBERT		This plat DOES NOT lie in the 100 year flood plain and is in ZONE "X" on located by Federal Insurance Administration designated Flood Hazard Area by Community Panel No. 480296-06401 dated 06-18-2007	
ADDRESS: 11002 ASPEN RESERVE WAY, HOUSTON, TEXAS 77043		JOB NO.:	2/3198 L7.B4

FIELD WORK
5/05/16-5H
DRAFTED BY
5/09/16-5H
CHECKED BY
5/09/16-MR
KEY MAP NO.
449 X
REVISIONS

I, HEREBY DECLARE THAT THIS PLAT WAS MADE FROM AN ACTUAL SURVEY ON THE GROUND BY H & H PROFESSIONAL LAND SURVEYS AND UNDER MY SUPERVISION; THAT NO ENCROACHMENTS EXIST AT THE TIME OF THIS SURVEY UNLESS REFLECTED HEREON; THAT SAID SURVEY CONFORMS TO THE CURRENT TEXAS BOARD OF PROFESSIONAL LAND SURVEYING STANDARDS AND SPECIFICATIONS.

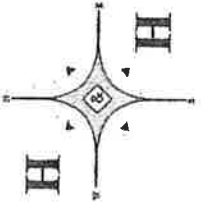

**PROFESSIONAL
 LAND SERVICES**
 P. O. Box 1974
 Mont Belvieu, TX 77580