

# HOLLY TRAIL DRIVE (60' R.O.W.)

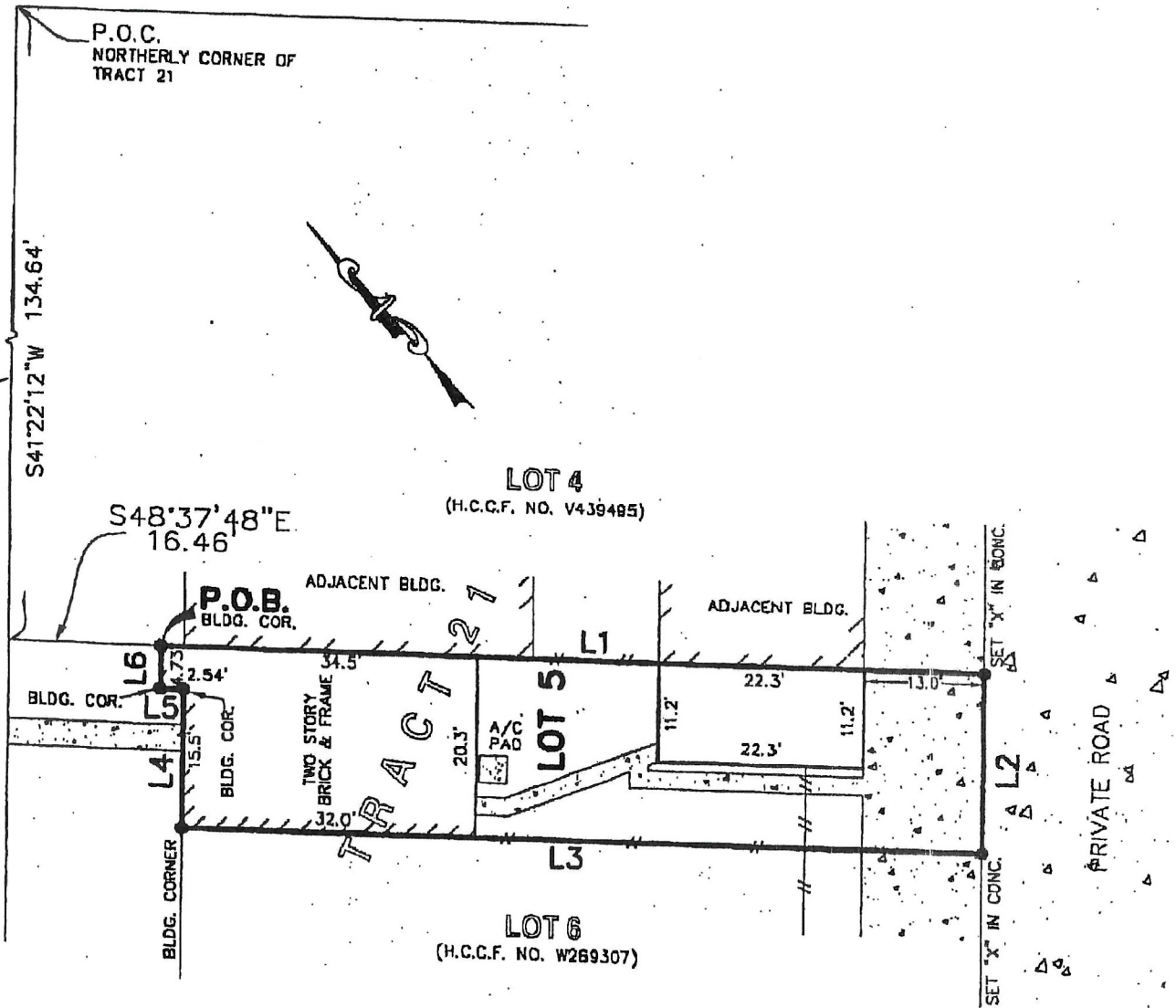

LINE TABLE		
LINE	BEARING	LENGTH
L1	S48°37'48"E	89.54'
L2	S41°22'12"W	20.25
L3	N48°37'48"W	87.00
L4	N41°22'12"E	15.52
L5	N48°37'48"W	2.54
L6	N41°22'12"E	4.73'

*Thelma D. Jayatilob  
Barbara I. Jansantolob*

NOTES:  
 ) SUBJECT TO APPLICABLE RESTRICTIVE COVENANTS LISTED IN ITEM No. 1, SCHEDULE "B" OF TITLE COMMITMENT ISSUED BY ALAMO TITLE COMPANY UNDER G.F. NO. 03-42306846.  
 ) BLANKET ESMT. FOR INGRESS AND EGRESS AND PARTY WALL AGREEMENT PER C.F. NO. J111940.  
 ) EASEMENTS AFFECTING COMMON AREAS PER C.F. NOS. J111940 & K208641.

*Muste K Brunson*

ABSTRACTING BY TITLE COMPANY.  
 ALL BEARINGS SHOWN ARE REFERENCED PER H.C.C.F. NO. L031701.

SCALE: 1" = 20'



**BEING LOT 5, TRACT 21, OF UNIVERSITY GREEN, SECTION 6, AS RECORDED IN VOL. 272, PG. 42, OF THE MAP RECORDS OF HARRIS COUNTY, TEXAS (SEE METES AND BOUNDS)**

I HEREBY CERTIFY THAT THIS PLAT REPRESENTS THE RESULTS OF A SURVEY MADE ON THE GROUND ON THE 5TH DAY OF FEBRUARY 2004.

*H. M.*



PHONE: 713-468-7707  
 FAX: 713-468-8815

PROPERTY IS NOT LOCATED IN A FEDERAL INSURANCE ADMINISTRATION DESIGNATED FLOOD HAZARD AREA & IS IN ZONE "X", MAP No. 480296, 1090 K, DATED: 04-20-00. This information is based on graphic plotting only. We do not assume responsibility for exact determination.

CHASER: MARY FRANCES HARDIE	JOB No.: 04-77405
ADDRESS: 16824 HOLLY TRAIL DRIVE # 5, HOUSTON, TEXAS	KEY MAP: 618 Q
CLIENT CO.: HOUSTON CAPITAL MTG.	TITLE CO.: ALAMO TITLE CO.
WORK: 02-05-04/MV	DRAFTING: 02-12-04/MIKE
FINAL CHECK: 02-12-04/AT	REV. DATE: -