

**NOTES:**

1. Plat Scale 1" = 30'
  2. The bearings for this survey are based on the recorded plat (record deed) shown on this survey.
  3. Roads dedicated by record plat (record deed) unless otherwise noted.
  4. This plat of survey has been performed with reliance upon title examination and abstracting performed by Chicago Title Company under GF No.: CTH-WD-CIT15649203DP with an effective date of February 11, 2015. This surveyor has not abstracted the subject property.
- Title Report Restrictions: Those provided in instrument(s) filed under County Clerk's File No(s): 8912912, 2000-097723, 2001-022600, 2002-003209, 2002-006376, 2004-007490, 2004-042804, 2005-114246, 2008-050657, 2008-104721, 2011-073493, 201111176, 2011111763, 2011111766, 2011111767, 2011111768, 2011111769, 2012035513, 2012035515, 2012049877, 2012049878, 2012049879, 2012049880, 2012049881, 2012049882, 2012056941, 2012065627, 2012065628, 2012086578, 2014078128, 2014078129 and 2015004821 of the Real Property Records of Montgomery County, Texas; and those set forth on Subdivision Plat recorded in Cabinet F, Sheet 59B of the Map Records of Montgomery County, Texas.
  5. The professional services reflected on this plat of survey is provided in connection with the transaction anticipated by the title search referenced and dated above, it is not to be used for any other purpose. This original work is protected under copy right laws, 17 United States Code Section 101 and 102. All violators will be prosecuted to the fullest extent of the law. This survey is being provided solely for the use of the recipients named below and no license has been created, expressed or implied, to copy the survey except as is necessary, in conjunction with the original transaction, which shall take place within thirty (30) days from the date shown hereon.
  6. 5/8" Iron Rods with survey cap marked "Glezman 4627" set at all property corners unless otherwise noted.

	<b>LEGEND</b>		Telephone Pedestal
	Concrete Monument		Traverse Point
	Electrical Transformer		Tree
	Gas Meter		Irrigation Control Valve
	Fire Hydrant		Water Meter
	Monument		A/C Unit
	Property Corner		L.S.E. Landscape Easement
	Light Pole		B.L. Building Line
	Manhole		U.E. Utility Easement
	Power Pole		A.E. Aerial Easement
	Cable Box		Wrought Iron Fence
	Storm Inlet		W/Brick Columns

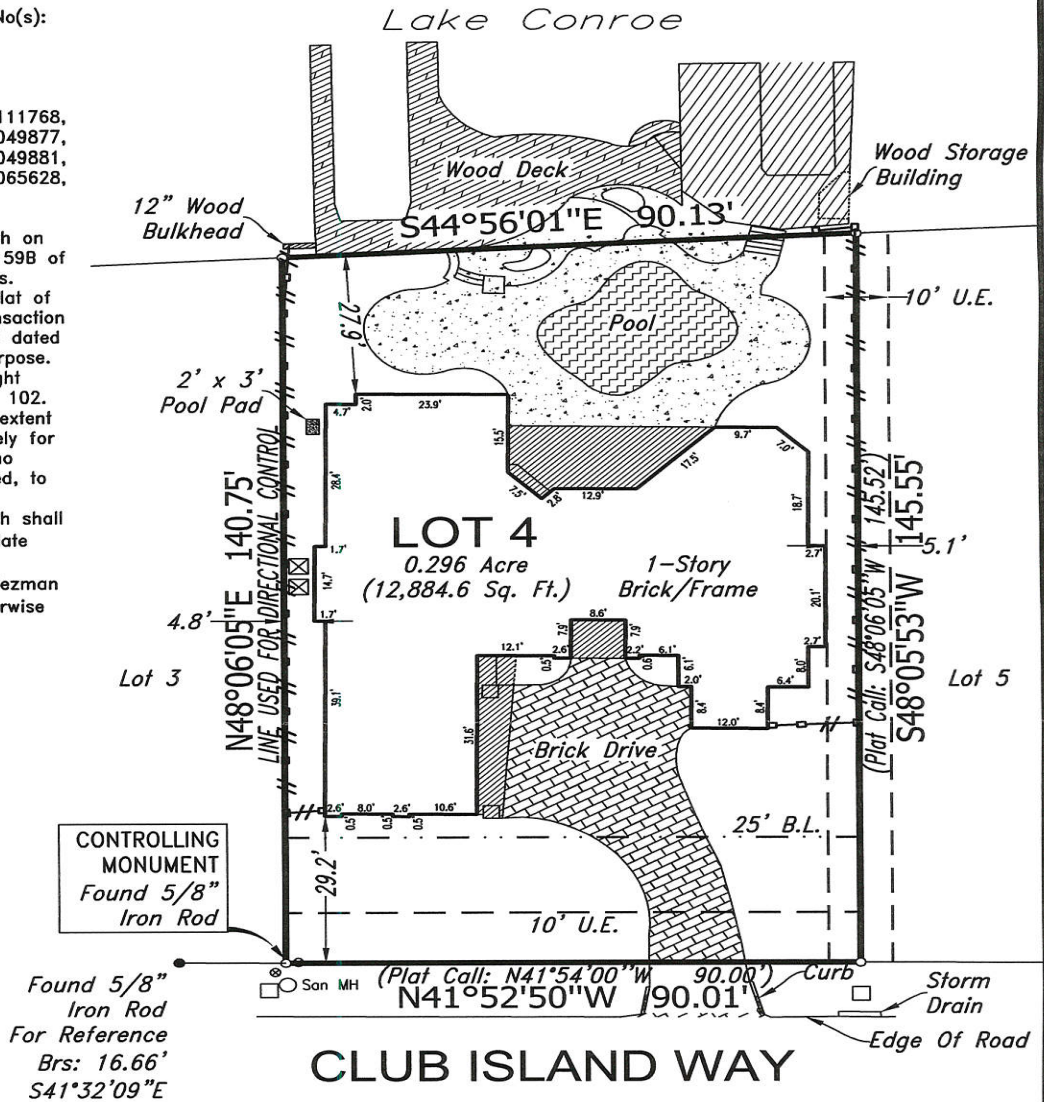

Lot Four (4), in Block One (1), of BENTWATER, Section Eight (8), a Subdivision in Montgomery County, Texas, according to the map or plat thereof recorded in Cabinet F, Sheet 59B of the Map Records of Montgomery County, Texas.

If this plat and accompanying description are not sealed with the raised seal of R.P.L.S. whose signature appears on the raised seal and in red ink, it is considered a copy, and not a legal original. See Note 5 above.

Purchaser: Register Advisors, LLC  
 Address: 289 Club Island Way  
 Montgomery Texas, 77356

Date: 03/06/2015  
 Job No.: 2015-044 (T.A.)

RPLS # 4627



TO: Chicago Title Company & Register Advisors, LLC  
 We, Glezman Surveying, Inc., acting by and through Michael Glezman, a Registered Professional Land Surveyor in the State of Texas, certify that this survey and professional services substantially complies with the Texas Society of Professional Surveyors Standards and Specifications for a Category 1A, Condition III Survey.

© 2015 All Rights Reserved

Surveying Southeast Texas Since 1987  
**GLEZMAN SURVEYING, INC.**  
 1938 Old River Road, Montgomery, Texas 77356  
 Office (936) 582-6340 www.glezmansurveying.com  
 Firm # 10039200

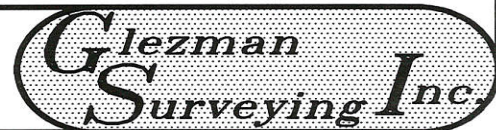

**NOTES:**

1. Plat Scale 1" = 30'
  2. The bearings for this survey are based on the recorded plat (record deed) shown on this survey.
  3. Roads dedicated by record plat (record deed) unless otherwise noted.
  4. This plat of survey has been performed with reliance upon title examination and abstracting performed by Chicago Title Company under GF No.: CTH-WD-CTT15649203DP with an effective date of February 11, 2015. This surveyor has not abstracted the subject property.
- Title Report Restrictions: Those provided in instrument(s) filed under County Clerk's File No(s): 8912912, 2000-097723, 2001-022600, 2002-003209, 2002-006376, 2004-007490, 2004-042804, 2005-114246, 2008-050657, 2008-104721, 2011-073493, 2011111176, 20111111763, 2011111766, 2011111767, 2011111768, 2011111769, 2012035513, 2012035515, 2012049877, 2012049878, 2012049879, 2012049880, 2012049881, 2012049882, 2012056941, 2012065627, 2012065628, 2012086578, 2014078128, 2014078129 and 2015004821 of the Real Property Records of Montgomery County, Texas; and those set forth on Subdivision Plat recorded in Cabinet F, Sheet 59B of the Map Records of Montgomery County, Texas.
  5. The professional services reflected on this plat of survey is provided in connection with the transaction anticipated by the title search referenced and dated above, it is not to be used for any other purpose. This original work is protected under copy right laws, 17 United States Code Section 101 and 102. All violators will be prosecuted to the fullest extent of the law. This survey is being provided solely for the use of the recipients named below and no license has been created, expressed or implied, to copy the survey except as is necessary, in conjunction with the original transaction, which shall take place within thirty (30) days from the date shown hereon.
  6. 5/8" Iron Rods with survey cap marked "Glezman 4627" set at all property corners unless otherwise noted.

	<b>LEGEND</b>		Telephone Pedestal
	Concrete Monument		Traverse Point
	Electrical Transformer		Tree
	Gas Meter		Irrigation Control Valve
	Fire Hydrant		Water Meter
	Monument		A/C Unit
	Property Corner		L.S.E. Landscape Easement
	Light Pole		B.L. Building Line
	Manhole		U.E. Utility Easement
	Power Pole		A.E. Aerial Easement
	Cable Box		Wrought Iron Fence
	Storm Inlet		W/Brick Columns

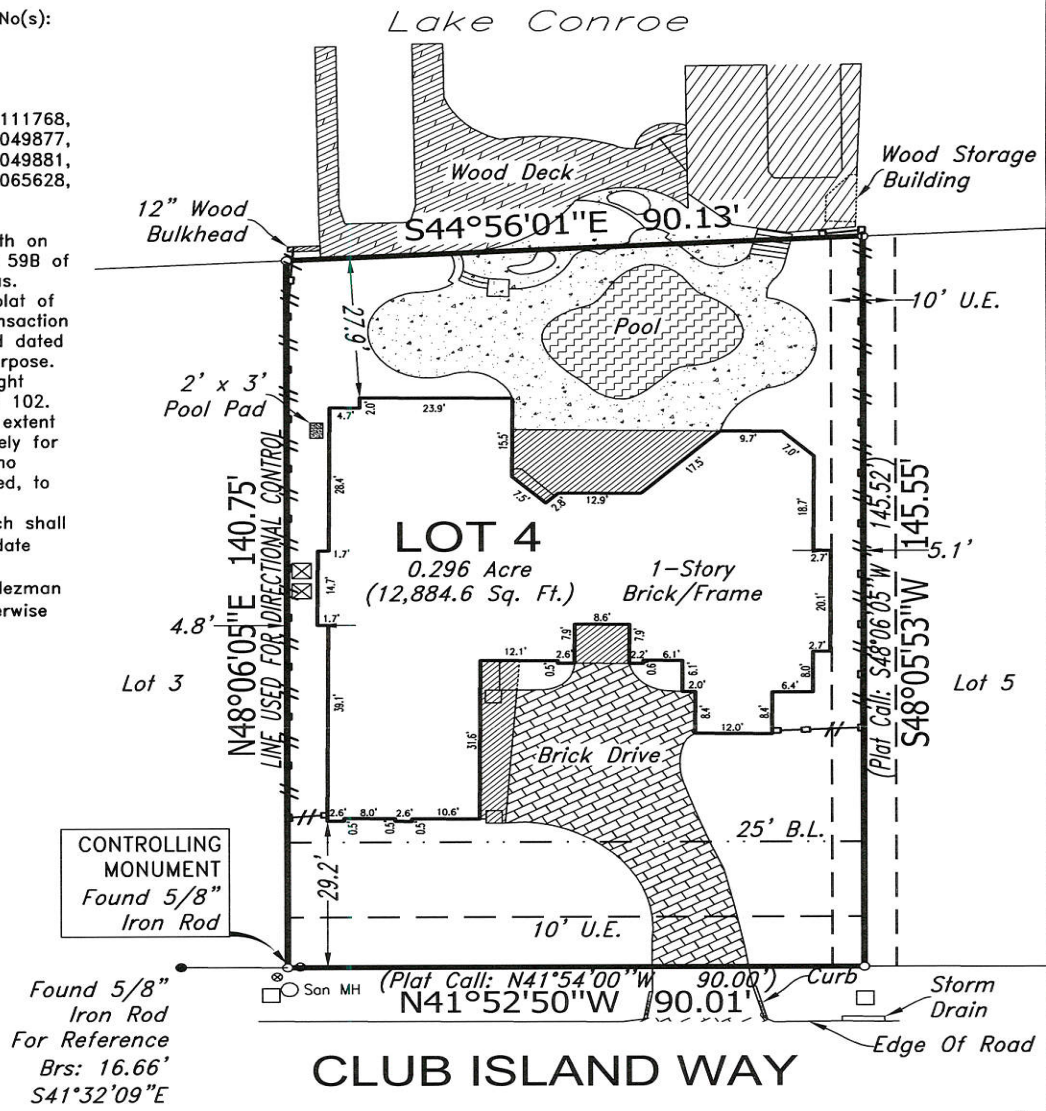

Lot Four (4), in Block One (1), of BENTWATER, Section Eight (8), a Subdivision in Montgomery County, Texas, according to the map or plat thereof recorded in Cabinet F, Sheet 59B of the Map Records of Montgomery County, Texas.

If this plat and accompanying description are not sealed with the raised seal of R.P.L.S. whose signature appears on the raised seal and in red ink, it is considered a copy, and not a legal original. See Note 5 above.

Purchaser: Register Advisors, LLC  
 Address: 289 Club Island Way  
 Montgomery Texas, 77356

Date: 03/06/2015  
 Job No.: 2015-044 (T.A.)



TO: Chicago Title Company & Register Advisors, LLC  
 We, Glezman Surveying, Inc., acting by and through Michael Glezman, a Registered Professional Land Surveyor in the State of Texas, certify that this survey and professional services substantially complies with the Texas Society of Professional Surveyors Standards and Specifications for a Category 1A, Condition III Survey.

© 2015 All Rights Reserved  
 Surveying Southeast Texas Since 1987  
**GLEZMAN SURVEYING, INC.**  
 1938 Old River Road, Montgomery, Texas 77356  
 Office (936) 582-6340 www.glezmansurveying.com  
 Firm # 10039200



J:\2015\2015044.dwg, 3/10/2015 5:15:06 PM