

LANDSCAPING/ OPEN SPACE RESERVE

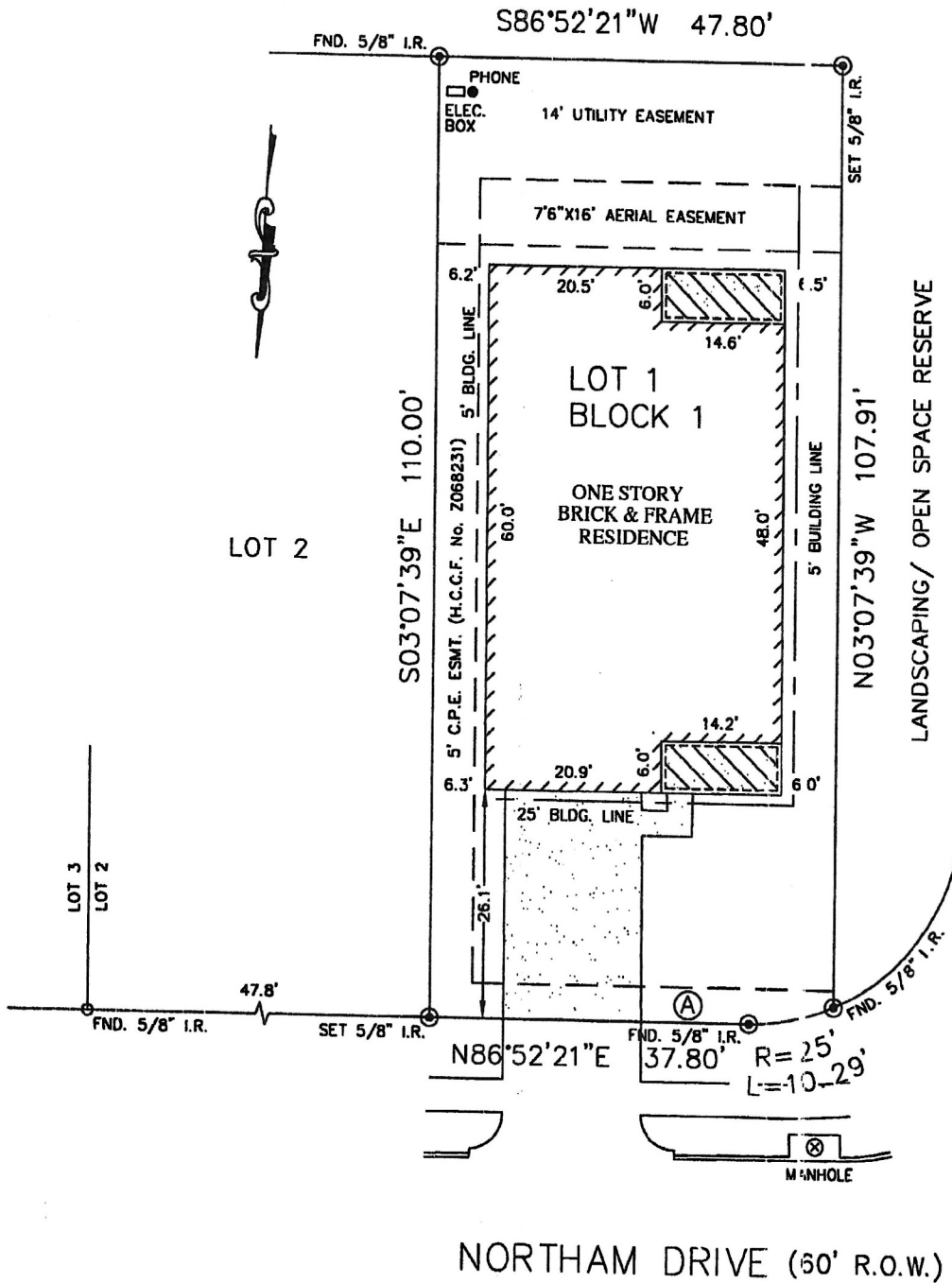

NORTHAM DRIVE (60' R.O.W.)

TELFORD WAY (50' R.O.W.)

(A) REMAINDER OF A 25' SAN. SEWER ESMT. PER C.F. No. X675429 (UNSPECIFIED WIDTH)

NOTES:

- ALL BEARINGS SHOWN HEREON ARE BASED ON THE RECORDED PLAT.
- SUBJECT TO RESTRICTIVE COVENANTS AS SET FORTH IN FILM CODE No. 592089 H.C.M.R. AND H.C.C.F. Nos. Y133657, Y209359, Y269310, Y726747 AND Y879133.
- BUILDING SETBACK LINES (5' SIDES) PER H.C.C.F. No. Y133657.
- AGREEMENT WITH CENTERPOINT ENERGY AS SET FORTH IN H.C.C.F. No. Y985373.

PLAT OF SURVEY  
SCALE: 1" = 20'

FLOOD MAP:  
THIS PROPERTY LIES IN ZONE "X"  
AS DEPICTED ON COMMUNITY PANEL  
No. 48201C 0240, DATED: 11-06-96.

"THIS INFORMATION IS BASED ON GRAPHIC PLOTTING.  
WE DO NOT ASSUME RESPONSIBILITY FOR EXACT  
DETERMINATION"

©2007, ALLPOINTS SERVICES, CORP., All Rights Reserved. This original work is protected under copyrights laws, Title 17 U.S. Code Sections 101 & 102. All violators will be prosecuted to the extent of the law. This survey is being provided solely for the use of the recipients and no license has been created, express or implied, to copy the survey except as is necessary in conjunction with the original transaction, which shall take place within thirty (30) days from the date adjacent to the signature line herein.

FOR: HALEY MALLETTE  
ADDRESS: 10923 NORTHAM DRIVE  
BEAZER JOB # 7501-2101  
ALLPOINT JOB No.: 026331MA  
G.F.: 399-05-2451 (TITLE RESOURCES)

LOT 1, BLOCK 1,  
ASHFORD PLACE, SECTION TWO,  
FILM CODE No. 592089, MAP RECORDS,  
HARRIS COUNTY, TEXAS.

I HEREBY CERTIFY THAT THIS PLAT REPRESENTS THE  
RESULTS OF A SURVEY MADE ON THE GROUND, ON THE 2nd  
DAY OF MAY, 2007.

