

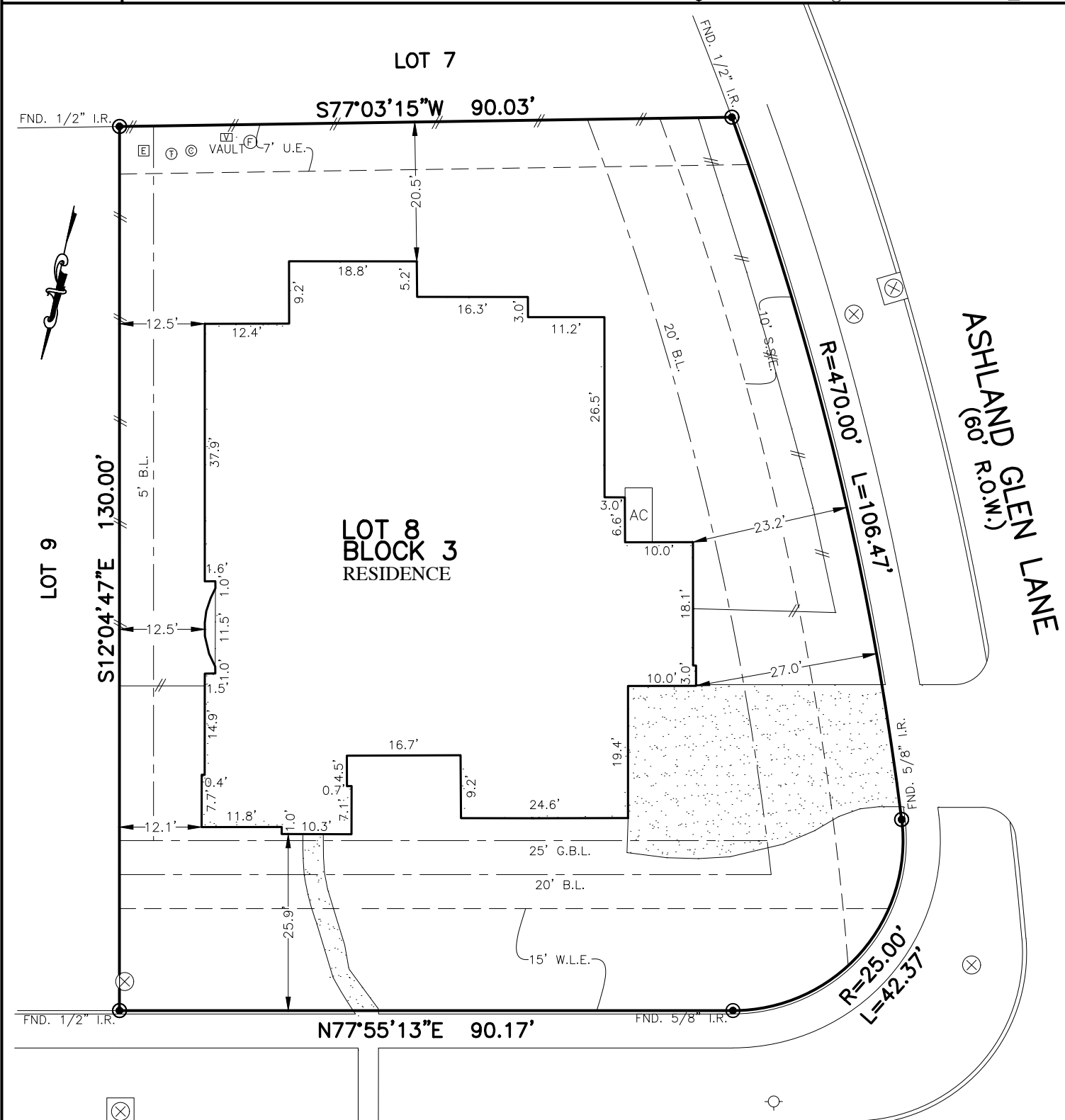

FLATWORK	B.L. BUILDING LINE	T.O.F. TOP OF FORM	U.V.E. UNOBSTRUCTED VISIBILITY EASEMENT	⊗ MANHOLE
PROPERTY LINE	B.L.(FL) FRONT LOAD BUILDING LINE	U.E. UTILITY EASEMENT	M.A.C.C.E. MAINTENANCE & ACCESS EASEMENT	⊗ GRATE DRAIN
BUILDING LINE	B.L.(SI) SWING IN BUILDING LINE	W.L.E. WATER LINE EASEMENT	ACC.E. ACCESS EASEMENT	⊗ PAD MOUNTED TRANSFORMER
EASEMENT	B.L.(3C) 3 CAR BUILDING LINE	STM.S.E. STORM SEWER EASEMENT	A.E. AERIAL EASEMENT	⊗ TELEPHONE PEDESTAL
WOODEN FENCE	G.B.L. GARAGE BUILDING LINE	S.S.E. SANITARY SEWER EASEMENT	D.E. DRAINAGE EASEMENT	⊗ GAS METER
WROUGHT IRON FENCE	(B.G.) BUILDER GUIDELINES	R.O.W. RIGHT-OF-WAY	E.E. ELECTRIC EASEMENT	⊗ CABLE PEDESTAL
CHAIN LINK FENCE	F.F. FINISHED FLOOR	P.A.E. PRIVATE ACCESS EASEMENT	○ WATER VALVE	⊗ WATER METER
OVERHEAD ELECTRIC	EXT. EXTENDED	P.U.E. PRIVATE UTILITY EASEMENT	○ FIRE HYDRANT	⊗ WATER METER & INLET
	PROP. PROPOSED	P.V.T. PRIVATE	○ MONUMENT	⊗ INLET
	ELEV. ELEVATION	F.N.D. FOUND	○ I.P. IRON PIPE	⊗ VAULT



4921
OAK LANDING DRIVE
(60' R.O.W.)

PLAT OF SURVEY
SCALE: 1" = 20'

NOTES:
1. ALL BEARINGS SHOWN HEREON ARE BASED ON THE RECORDED PLAT.
2. ALLPOINTS LAND SURVEY, INC. IS NOT LIABLE FOR ANY DAMAGES DUE TO INFORMATION NOT PROVIDED TO SURVEYOR OR BUILDER PLACING ANY IMPROVEMENTS WITHIN A BUILDING LINE OR EASEMENT.
3. SUBJECT TO APPLICABLE RESTRICTIVE COVENANTS LISTED IN ITEM 1, SCHEDULE "B" OF TITLE COMMITMENT ISSUED BY TITLE RESOURCES GUARANTY Co. UNDER G.F. No. 3028920-04664.
4. AGREEMENT FOR UNDERGROUND ELECTRIC SERVICE PER C.F. No. 2020016599.

FOR: JUSTIN MICHAEL POLK &
AMANDA LEE POLK
ADDRESS: 4921 OAK LANDING DRIVE
ALLPOINTS JOB#: TB200396 BY: AL
G.F.: 3028920-04664
JOB:

LOT 8, BLOCK 3,
POMONA, SECTION 15,
PLAT. NO. 2019057767, MAP RECORDS,
BRAZORIA COUNTY, TEXAS



FLOOD ZONE: X/AE
COMMUNITY PANEL:
48039C0020H
EFFECTIVE DATE: 6/5/1989
LOMR: 17-06-3110P | DATE: 6/29/2018

I HEREBY CERTIFY THAT THIS PLAT REPRESENTS THE RESULTS OF A SURVEY MADE ON THE GROUND, ON THE 29TH DAY OF SEPTEMBER, 2020.

Lucien C. Schaffer / 10-22-20

©2020, ALLPOINTS LAND SURVEY, INC. All Rights Reserved.