

GF NO. ATCH-09-ATCH15055065NW ALAMO TITLE  
 ADDRESS: 9011 BLANKENSHIP DRIVE  
 HOUSTON, TEXAS 77080  
 BORROWER: JULIE MOYE AND  
 DAVID WHITE

SCALE: 1" = 30'

**LOT 114, BLOCK 11  
 BINGLEWOOD, SECTION 2**  
 A SUBDIVISION IN HARRIS COUNTY, TEXAS  
 ACCORDING TO THE MAP OR PLAT THEREOF RECORDED  
 IN VOLUME 49, PAGE 68, OF THE MAP RECORDS  
 OF HARRIS COUNTY, TEXAS

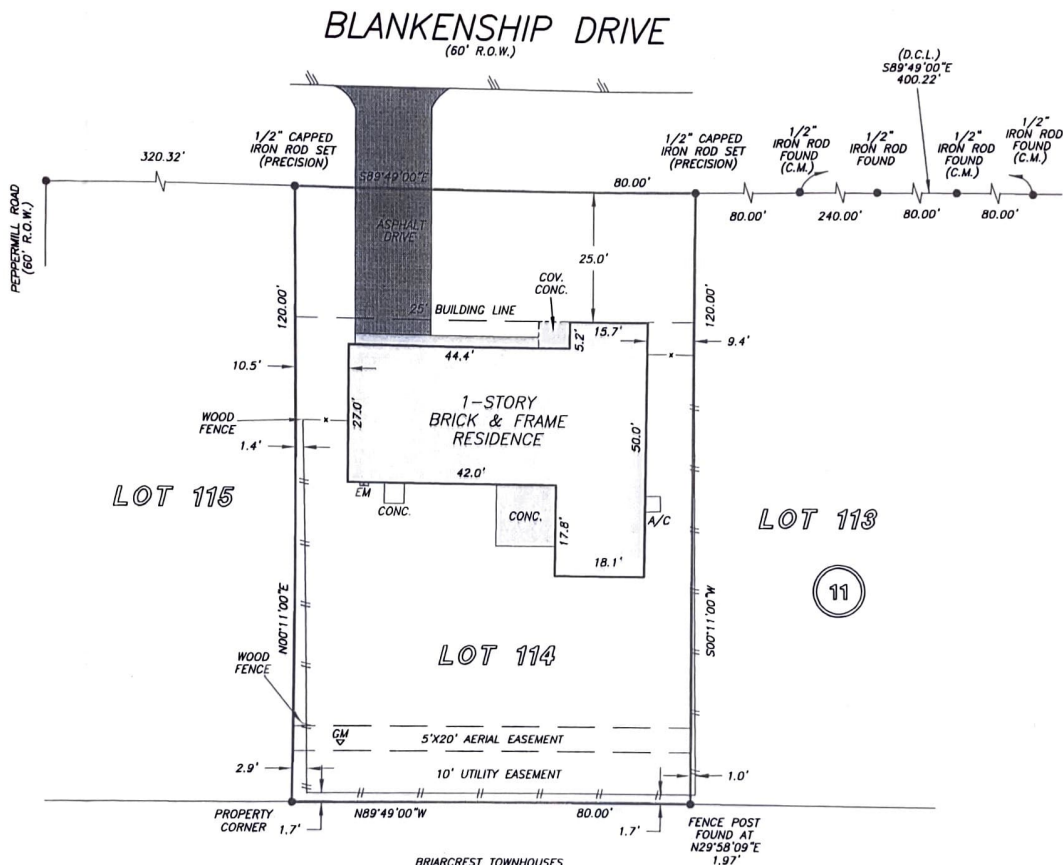

BRIARCREST TOWNHOUSES  
 SECTION 1  
 VOL. 137, PG. 36

Reviewed & Accepted

X *[Signature]*  
 X *[Signature]*

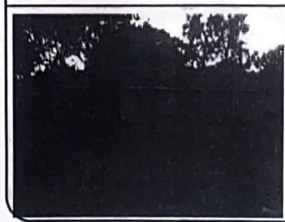

THIS PROPERTY IS AFFECTED BY THE 100 YEAR FLOOD PLAIN AS PER FIRM PANEL NO. 48201C 0635 M MAP REVISION: 06/09/2014 ZONE AE BASED ONLY ON VISUAL EXAMINATION OF MAPS INACCURACIES OF FEMA MAPS PREVENT EXACT DETERMINATION WITHOUT DETAILED FIELD STUDY

A SUBSURFACE INVESTIGATION WAS BEYOND THE SCOPE OF THIS SURVEY

D.C.L. = DIRECTIONAL CONTROL LINE RECORD BEARING: VOL. 49, PG. 68, H.C.M.R.

I HEREBY CERTIFY THAT THIS SURVEY WAS MADE ON THE GROUND, THAT THIS PLAT CORRECTLY REPRESENTS THE FACTS FOUND AT THE TIME OF SURVEY AND THAT THERE ARE NO ENCROACHMENTS APPARENT ON THE GROUND, EXCEPT AS SHOWN HEREON. THIS SURVEY IS CERTIFIED FOR THIS TRANSACTION ONLY AND ABSTRACTING PROVIDED IN THE ABOVE REFERENCED TITLE COMMITMENT WAS RELIED UPON IN PREPARATION OF THIS SURVEY.

GEORGE GALE  
 PROFESSIONAL LAND SURVEYOR  
 NO. 4678  
 JOB NO. 15-10873  
 NOVEMBER 18, 2015



DRAWN BY: RE



**Planning**  
 MATTHEW PEREA  
 832-248-8828

**Alamo Title Company**  
 NATALIE WARREN  
 713-993-2900

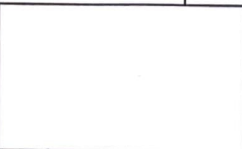

**PRECISION**  
 surveyors

1-800-LANDSURVEY  
 www.precisionurveyors.com  
 281-496-1586 FAX 281-496-1867 210-829-4941 FAX 210-829-1555  
 950 THREADNEEDLE STREET SUITE 150 HOUSTON, TEXAS 77079 1777 NE LOOP 410 SUITE 600 SAN ANTONIO, TEXAS 78217  
 FIRM NO 10063700