

HUMBLE ROAD PLACE SEC. 2
S. 20. 21. 22. 23. 24. 25. 26. 27. 28. 29. 30. 31. 32. 33. 34. 35. 36. 37. 38. 39. 40. 41. 42. 43. 44. 45. 46. 47. 48. 49. 50. 51. 52. 53. 54. 55. 56. 57. 58. 59. 60. 61. 62. 63. 64. 65. 66. 67. 68. 69. 70. 71. 72. 73. 74. 75. 76. 77. 78. 79. 80. 81. 82. 83. 84. 85. 86. 87. 88. 89. 90. 91. 92. 93. 94. 95. 96. 97. 98. 99. 100.

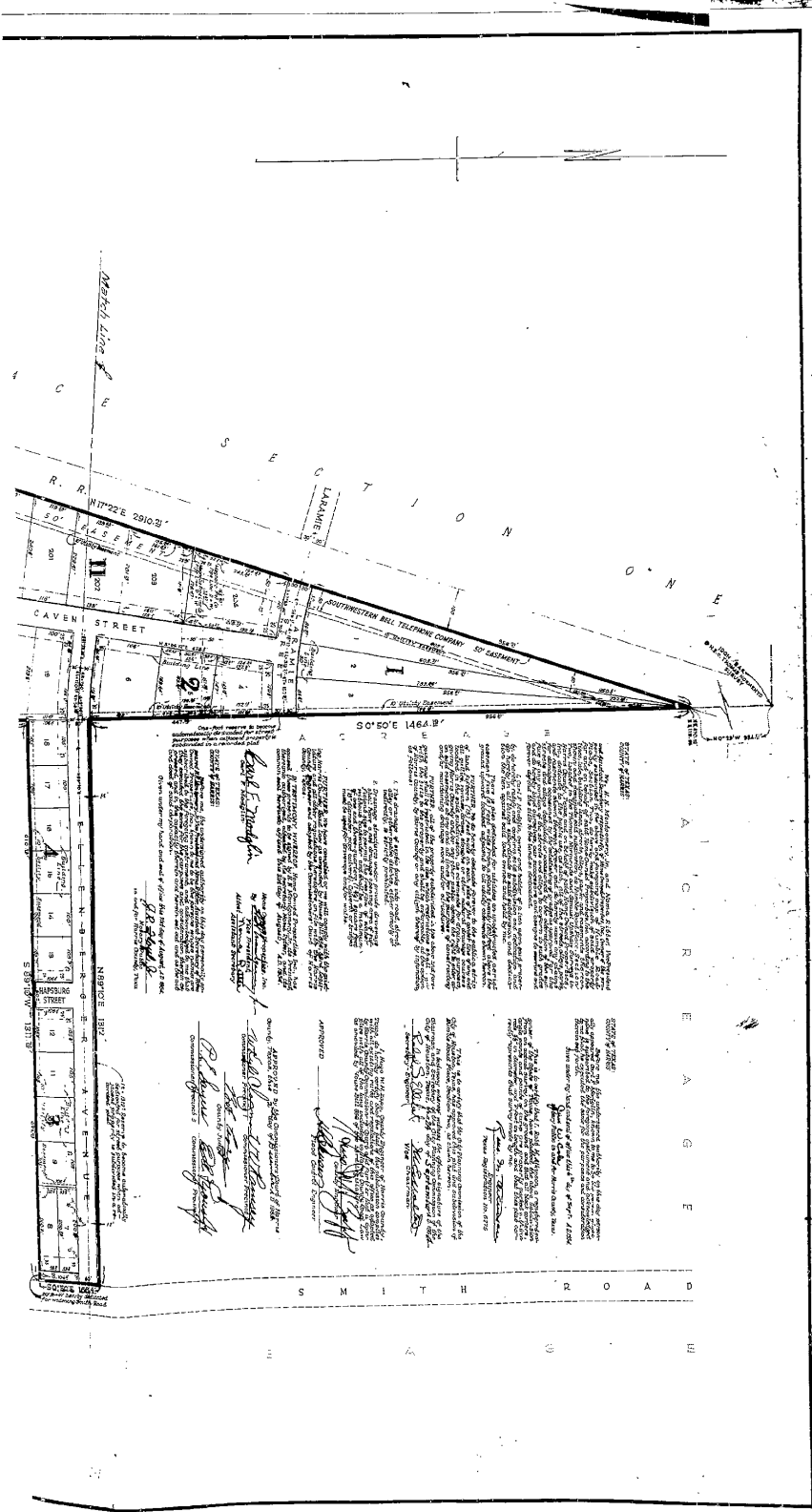

SECTION 28
TOWNSHIP 20 N
RANGE 10 E

SECTION 29
TOWNSHIP 20 N
RANGE 10 E

SECTION 30
TOWNSHIP 20 N
RANGE 10 E

SECTION 31
TOWNSHIP 20 N
RANGE 10 E

SECTION 32
TOWNSHIP 20 N
RANGE 10 E

SECTION 33
TOWNSHIP 20 N
RANGE 10 E

SECTION 34
TOWNSHIP 20 N
RANGE 10 E

SECTION 35
TOWNSHIP 20 N
RANGE 10 E

SECTION 36
TOWNSHIP 20 N
RANGE 10 E

SECTION 37
TOWNSHIP 20 N
RANGE 10 E

SECTION 38
TOWNSHIP 20 N
RANGE 10 E

SECTION 39
TOWNSHIP 20 N
RANGE 10 E

SECTION 40
TOWNSHIP 20 N
RANGE 10 E

SECTION 41
TOWNSHIP 20 N
RANGE 10 E

SECTION 42
TOWNSHIP 20 N
RANGE 10 E

SECTION 43
TOWNSHIP 20 N
RANGE 10 E

SECTION 44
TOWNSHIP 20 N
RANGE 10 E

SECTION 45
TOWNSHIP 20 N
RANGE 10 E

SECTION 46
TOWNSHIP 20 N
RANGE 10 E

SECTION 47
TOWNSHIP 20 N
RANGE 10 E

SECTION 48
TOWNSHIP 20 N
RANGE 10 E

SECTION 49
TOWNSHIP 20 N
RANGE 10 E

SECTION 50
TOWNSHIP 20 N
RANGE 10 E

SECTION 51
TOWNSHIP 20 N
RANGE 10 E

SECTION 52
TOWNSHIP 20 N
RANGE 10 E

SECTION 53
TOWNSHIP 20 N
RANGE 10 E

SECTION 54
TOWNSHIP 20 N
RANGE 10 E

SECTION 55
TOWNSHIP 20 N
RANGE 10 E

SECTION 56
TOWNSHIP 20 N
RANGE 10 E

SECTION 57
TOWNSHIP 20 N
RANGE 10 E

SECTION 58
TOWNSHIP 20 N
RANGE 10 E

SECTION 59
TOWNSHIP 20 N
RANGE 10 E

SECTION 60
TOWNSHIP 20 N
RANGE 10 E

SECTION 61
TOWNSHIP 20 N
RANGE 10 E

SECTION 62
TOWNSHIP 20 N
RANGE 10 E

SECTION 63
TOWNSHIP 20 N
RANGE 10 E

SECTION 64
TOWNSHIP 20 N
RANGE 10 E

SECTION 65
TOWNSHIP 20 N
RANGE 10 E

SECTION 66
TOWNSHIP 20 N
RANGE 10 E

SECTION 67
TOWNSHIP 20 N
RANGE 10 E

SECTION 68
TOWNSHIP 20 N
RANGE 10 E

SECTION 69
TOWNSHIP 20 N
RANGE 10 E

SECTION 70
TOWNSHIP 20 N
RANGE 10 E

SECTION 71
TOWNSHIP 20 N
RANGE 10 E

SECTION 72
TOWNSHIP 20 N
RANGE 10 E

SECTION 73
TOWNSHIP 20 N
RANGE 10 E

SECTION 74
TOWNSHIP 20 N
RANGE 10 E

SECTION 75
TOWNSHIP 20 N
RANGE 10 E

SECTION 76
TOWNSHIP 20 N
RANGE 10 E

SECTION 77
TOWNSHIP 20 N
RANGE 10 E

SECTION 78
TOWNSHIP 20 N
RANGE 10 E

SECTION 79
TOWNSHIP 20 N
RANGE 10 E

SECTION 80
TOWNSHIP 20 N
RANGE 10 E

SECTION 81
TOWNSHIP 20 N
RANGE 10 E

SECTION 82
TOWNSHIP 20 N
RANGE 10 E

SECTION 83
TOWNSHIP 20 N
RANGE 10 E

SECTION 84
TOWNSHIP 20 N
RANGE 10 E

SECTION 85
TOWNSHIP 20 N
RANGE 10 E

SECTION 86
TOWNSHIP 20 N
RANGE 10 E

SECTION 87
TOWNSHIP 20 N
RANGE 10 E

SECTION 88
TOWNSHIP 20 N
RANGE 10 E

SECTION 89
TOWNSHIP 20 N
RANGE 10 E

SECTION 90
TOWNSHIP 20 N
RANGE 10 E

SECTION 91
TOWNSHIP 20 N
RANGE 10 E

SECTION 92
TOWNSHIP 20 N
RANGE 10 E

SECTION 93
TOWNSHIP 20 N
RANGE 10 E

SECTION 94
TOWNSHIP 20 N
RANGE 10 E

SECTION 95
TOWNSHIP 20 N
RANGE 10 E

SECTION 96
TOWNSHIP 20 N
RANGE 10 E

SECTION 97
TOWNSHIP 20 N
RANGE 10 E

SECTION 98
TOWNSHIP 20 N
RANGE 10 E

SECTION 99
TOWNSHIP 20 N
RANGE 10 E

SECTION 100
TOWNSHIP 20 N
RANGE 10 E

HUMBER ROAD PLACE SEC. 2
 See map 41 of 46

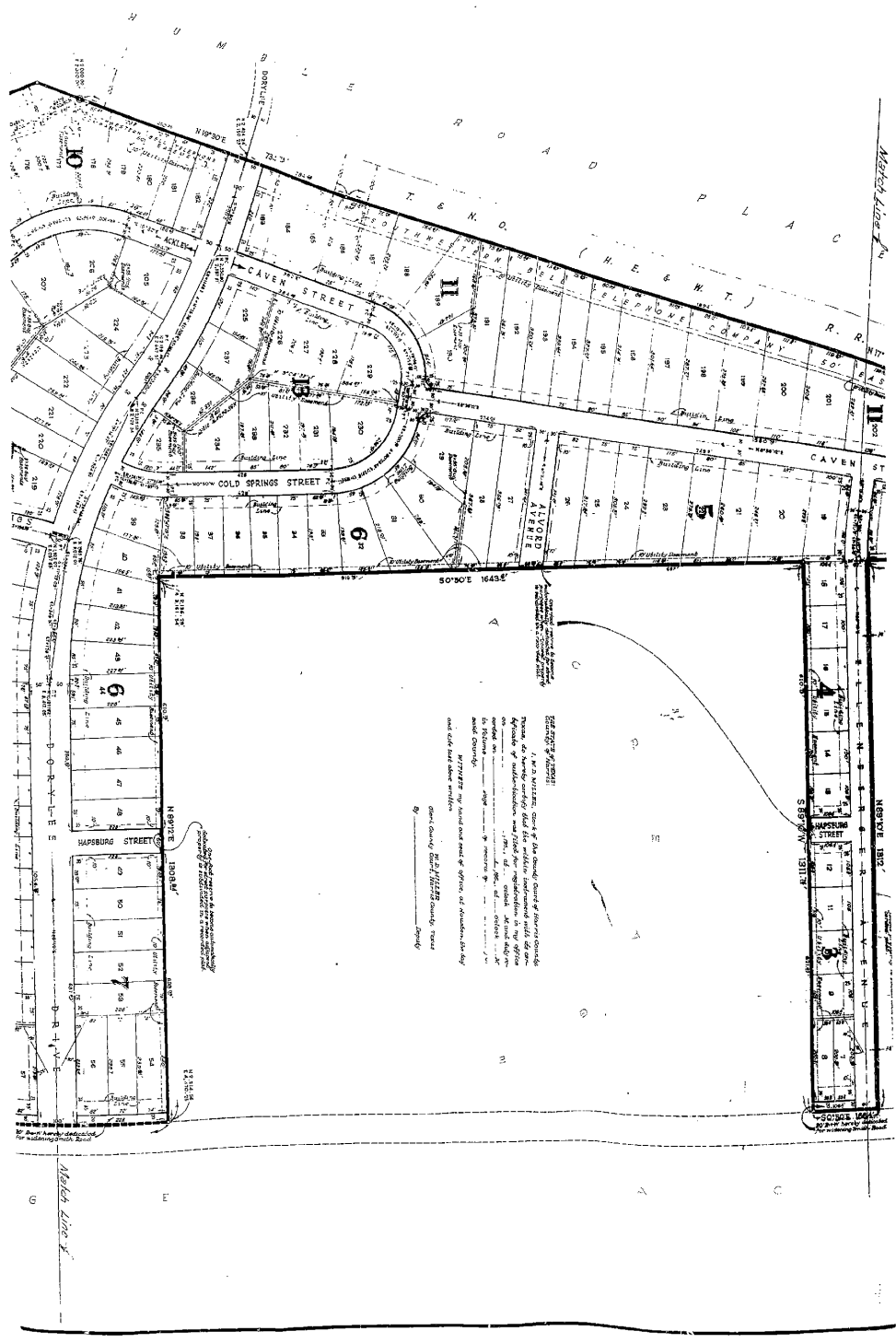

BEFORE ME, the undersigned authority, on this _____ day of _____, 19____, personally appeared _____, known to me to be the person whose name is subscribed to the foregoing instrument, and acknowledged to me that he executed the same for the purposes and consideration therein expressed. My commission expires _____.

WITNESSES my hand and seal of office at _____, this _____ day of _____, 19____.

Notary Public for _____ County, _____

See Pages 44 & 45

HUMBLE ROAD PLACE
SECTION TWO

A SUBDIVISION OF 127.89 ACRES OF LAND
 IN THE
 THOMAS NORMENTS AND SAMUEL URSHAW SURVEYS
 HARRIS COUNTY, TEXAS

SCALE: 1" = 100'
 S. S. & R. C. ROSE, JR., ATTORNEYS
 FOR THE SURVEYORS
 AUGUST, 1934

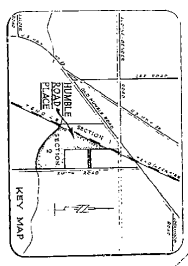

FILED FOR RECORD Dec. 2, 1934 AT 10:56 O'CLOCK A.M.
 RECORDED 1934-35, 1935 AT 2:50 O'CLOCK P.M.
 W.D. WILDER, COUNTY CLERK, HARRIS COUNTY, TEXAS
 BY *[Signature]*

100' 0 50 100 200

