

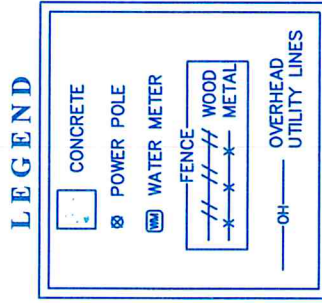

CEA + LOVELESS
 DesignBuild
 c-ldb.com
 rlbuilt@gmail.com
 832.436.7209

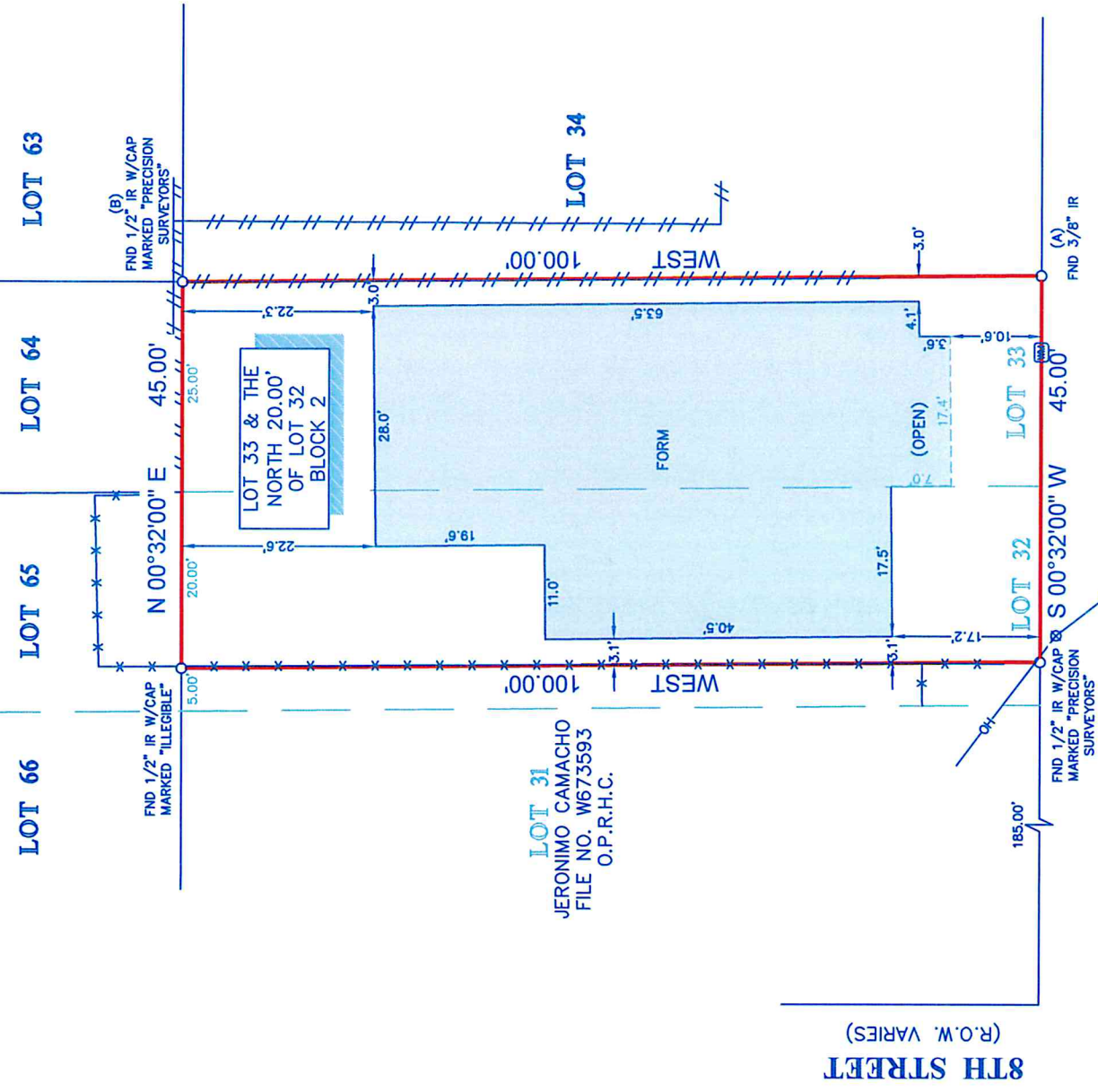

SCALE 1"=20'



- NOTES:**
- ALL BEARINGS SHOWN HEREON ARE REFERENCED TO THE SUBDIVISION PLAT NAMED BELOW, POINTS (A) AND (B) WERE HELD FOR HORIZONTAL CONTROL.
 - THIS SURVEY WAS COMPLETED WITHOUT THE BENEFIT OF INFORMATION CONTAINED IN A TITLE REPORT PER THE REQUEST OF THE BUYER.
 - THIS SURVEY IS CERTIFIED TO ROBERT LOVELESS OF CEA-LOVELESS DESIGN BUILD, LLC. FOR THIS TRANSACTION ONLY. IT IS NOT TRANSFERABLE TO ADDITIONAL INSTITUTIONS OR SUBSEQUENT OWNERS.
 - ALL EASEMENTS AND BUILDING LINES SHOWN ARE PER THE RECORDED PLAT UNLESS OTHERWISE NOTED.
 - THERE ARE NO NATURAL DRAINAGE COURSES ON SUBJECT PROPERTY.

PROJECT: A LAND TITLE SURVEY OF LOT 33 & THE NORTH 20.00 FEET OF LOT 32, IN BLOCK 2, OF HARDING HEIGHTS, A SUBDIVISION IN HARRIS COUNTY, TEXAS, ACCORDING TO THE MAP OR PLAT THEREOF RECORDED IN VOLUME 725, PAGE 307 OF THE MAP RECORDS OF HARRIS COUNTY, TEXAS.

SURVEYORS CERTIFICATE:
 IN MY PROFESSIONAL OPINION, THIS PLAT REPRESENTS THE FACTS FOUND ON THE GROUND DURING THE COURSE OF A BOUNDARY SURVEY CONDUCTED UNDER MY SUPERVISION ON APRIL 28, 2015 AND THAT THIS PLAT SUBSTANTIALLY COMPLIES WITH THE STANDARDS ADOPTED BY THE TEXAS BOARD OF PROFESSIONAL SURVEYORS AND THAT THERE ARE NO ENCROACHMENTS OR PROTRUSIONS EXCEPT AS SHOWN.



CLIENT: ROBERT LOVELESS OF CEA-LOVELESS DESIGN BUILD, LLC.
 ADDRESS: 813 LAWRENCE STREET



www.survey1inc.com
 survey1@survey1inc.com
 Firm Registration No. 100758-00
 P.O. Box 2543 • Alvin, TX 77512
 (281)393-1382 • Fax(281)393-1383

FIELD CREW:	JF	TECH:	LG
DRAFTER:	NM	FINAL CHECK:	EF
DATE:	APRIL 29, 2015		
JOB#	4-35549-15		