

ADDRESS: 13927 LAKESIDE TERRACE DRIVE
HOUSTON, TX 77044

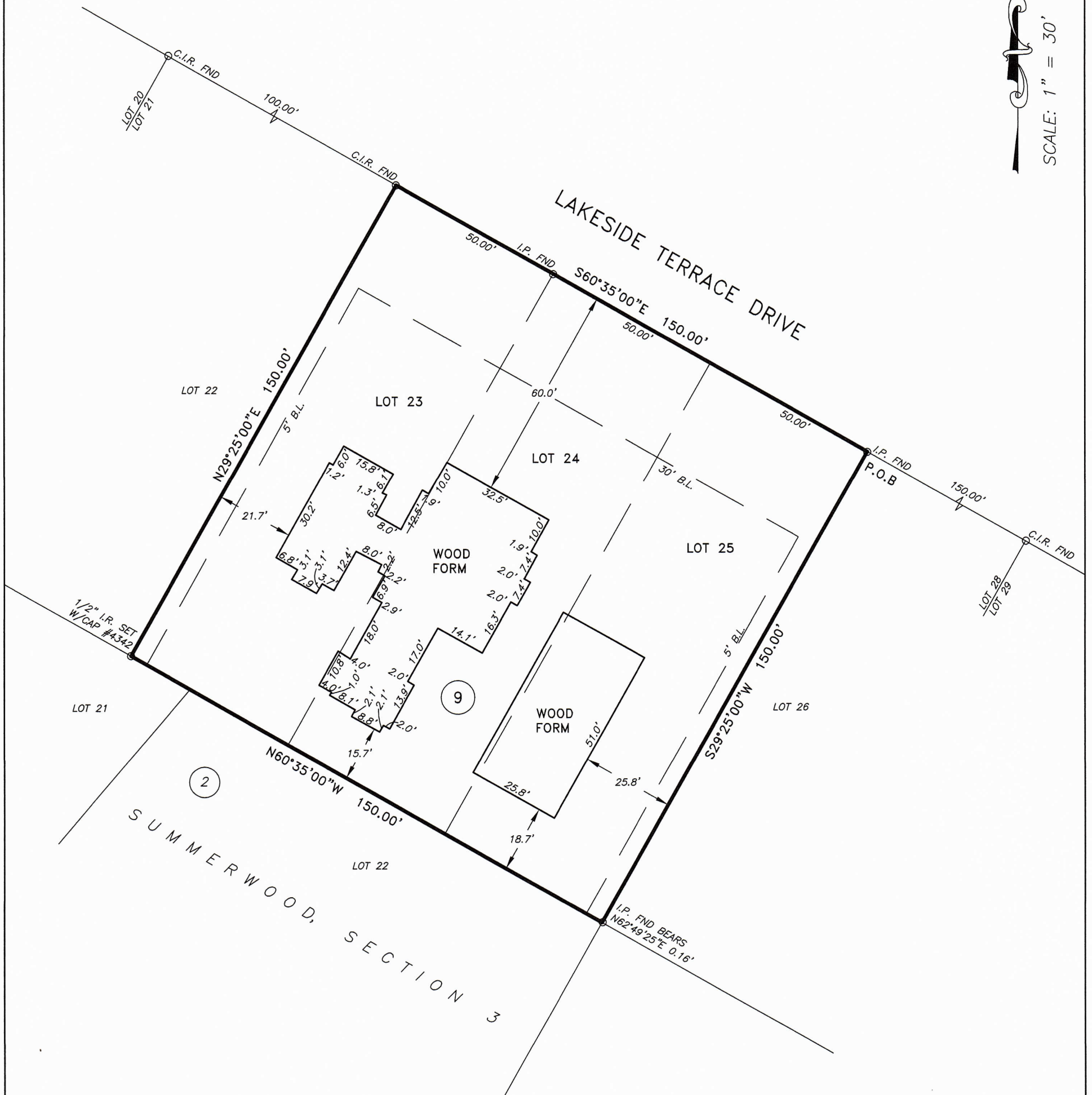

SCALE: 1" = 30'



**SPECIAL NOTE TO OWNER/OWNERS,
DESIGNERS, LENDERS OR PURCHASER:**

THE OWNER/OWNERS, DESIGNERS,
LENDERS, OR PURCHASER, BY
ACCEPTANCE OF THIS MAP, HAS REVIEWED
IT, STUDIED IT AND UNDERSTANDS THE
NOTES HEREON.

ANY DISPUTES OVER BOUNDARY LOCATION
SHALL BE RESOLVED BY MEDIATION.

NO SPECIFIC INTENT WAS DECLARED BY
CLIENT TO R.P.L.S. IN SIGNATORY ON
FUTURE USE OF THIS DELINEATION; SUCH
AS DESIGNED PURPOSES OR FUTURE
BUILDING CONSTRUCTION.

THIS DELINEATION REFLECTS TO THE BEST
OF MY KNOWLEDGE THE POSITION OF THE
LINES, CORNER MONUMENTS AND VISIBLE
PHYSICAL IMPROVEMENTS ATTAINED THIS
DATE, BY AN ON THE GROUND SURVEY
UNDER MY SUPERVISION.

DON TED MALER REGISTERED
PROFESSIONAL LAND SURVEYOR
NO. 4342

GENERAL NOTES

A: THIS PROPERTY APPEARS TO LIE OUTSIDE
THE 100 YEAR FLOOD PLAIN AS ESTABLISHED
BY THE U.S. DEPT. OF HOUSING & URBAN
DEVELOPMENT. COMMUNITY/PANEL NO. 48201C
0520 L MAP REVISION: 6-18-2007 ZONE X.

B: BEARINGS SHOWN ARE REFERENCED
TO H.C.C.F. No. 20120327597.

C) CURRENT TITLE REPORT NOT AVAILABLE
AT THE TIME OF THIS SURVEY THEREFORE
IT IS POSSIBLE THAT ALL BUILDING
LINES AND EASEMENTS OF RECORD MAY
NOT BE SHOWN.

LEGEND

- CM=CONTROL MONUMENT
- I.R.=IRON ROD
- I.P.=IRON PIPE
- H.C.M.R.=HARRIS COUNTY
MAP RECORDS
- H.C.C.F.=HARRIS COUNTY
CLERK FILE
- BL=BUILDING LINE
- C.I.R.=CAPPED IRON ROD
- POB=POINT OF BEGINNING
- R.O.W.=RIGHT OF WAY

Copyright 2016, D.T. Maler & Associates

FORM SURVEY OF LOTS 23, 24, & 25, BLOCK 9
OF LAKESIDE TERRACE, AN UNRECORDED
SUBDIVISION SITUATED IN THE VICTOR BLANCO SURVEY,
ABST NUMBER 2, HARRIS COUNTY, TEXAS. BEING SAME
TRACT RECORDED UNDER H.C.C.F. No. M528971.

D.T. MALER & Associates FIRM No. 10194086

HOME OFFICE: 605 PURDY STREET
BROOKSHIRE, TEXAS 77423 E-Mail: dtmaler@yahoo.com
PHONE: (832) 526-4720 FAX: (281) 934-3765

P.M. URIEL FIGUEROA
VOICE 713-480-5300
E-Mail: ufig_dtmassociates@yahoo.com

| | | |
|---------------|------------------|----------------|
| Surveyor: DTM | Scale: 1" = 30' | Job NO: 16-224 |
| Drawn By: UF | Date: 09-09-2016 | Sheet 1 of 1 |



9/9/16