

LEGEND * ITEMS THAT MAY APPEAR IN *
DRAWING BELOW

A.E. = AERIAL EASEMENT
B.L. = BUILDING LINE
BRS = BEARS
C.F.# = CLERK'S FILE NUMBER
D.E. = DRAINAGE EASEMENT
E.E. = ELECTRIC EASEMENT
F.I.P. = FOUND IRON PIPE
F.I.R. = FOUND IRON ROD
FND. = FOUND

M.P. = METAL POST
M.U.E. = MUNICIPAL UTILITY EASEMENT
P.A.E. = PERMANENT ACCESS EASEMENT
P.C. = POINT OF CURVATURE
P.C.C. = POINT OF COMPOUND CURVATURE
P.E. = POOL EQUIPMENT
P.O.C. = POINT OF COMMENCING
P.O.B. = POINT OF BEGINNING
P.P. = POWER POLE

P.R.C. = POINT OF REVERSE CURVATURE
P.T. = POINT OF TANGENCY
P.U.E. = PUBLIC UTILITY EASEMENT
S.I.R. = SET IRON ROD
S.S.E. = SANITARY SEWER EASEMENT
S.T.M.S.E. = STORM SEWER EASEMENT
U.T.S. = UNABLE TO SET
U.E. = UTILITY EASEMENT
W.L.E. = WATER LINE EASEMENT
W.P. = WOODEN POST
W.S.E. = WATER & SEWER EASEMENT
S.F.N.F. = SEARCHED FOR, NOT FOUND

— NOT TO SCALE

⊕ = GUY ANCHOR
⊙ = POWER POLE
⊚ = SERVICE DROP

● = CONTROL MONUMENT
○ = PROPERTY CORNER
— = PROPERTY LINE
- - - = EASEMENT LINE
- - - = BUILDING SETBACK LINE
- - - = BUILDING WALL

— = WOODEN FENCE
— = CHAIN LINK FENCE
— = METAL FENCE
— = WIRE FENCE
— = VINYL FENCE
— = OVERHEAD ELECTRIC POWER LINE

LINE TABLE		
LINE	BEARING	DISTANCE
L1	N 02°13'25" W	44.04'



6147 ROSEHILL HARVEST LOOP (50' R.O.W.)

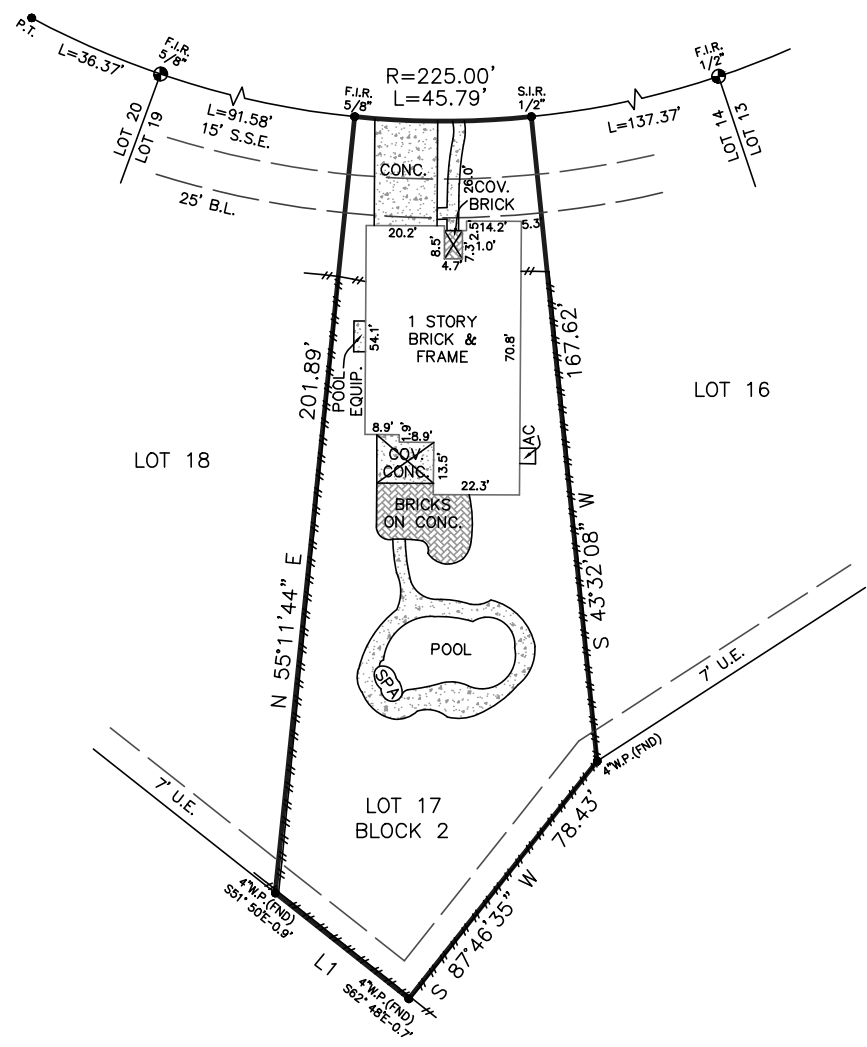

ELYSON SEC 19
F.C. #687604, H.C.M.R.

Reviewed & Accepted by: _____ Date _____ / _____ / _____ Date _____

NOTES:

- BEARING BASIS: PLAT
- SUBJECT TO ANY AND ALL RECORDED AND UNRECORDED EASEMENTS
- SURVEYOR HAS NOT INDEPENDENTLY ABSTRACTED PROPERTY
- UNDERGROUND UTILITY INSTALLATIONS, UNDERGROUND IMPROVEMENTS, FOUNDATIONS AND/OR OTHER UNDERGROUND STRUCTURES WERE NOT LOCATED BY THIS SURVEY
- THIS SURVEY IS CERTIFIED FOR THIS TRANSACTION ONLY. IT IS NOT TRANSFERABLE TO ADDITIONAL INSTITUTIONS OR SUBSEQUENT OWNERS
- SUBJECT TO RESTRICTIVE COVENANTS AS PER TITLE COMMITMENT
- SUBJECT TO ZONING AND BUILDING ORDINANCES ENFORCED BY LOCAL MUNICIPALITIES
- TERMS, PROVISIONS AND EASEMENTS CONTAINED IN ELECTRIC SERVICE AGREEMENT AS RECORDED UNDER HARRIS COUNTY CLERK'S FILE NO. 20180173290
- EASEMENT TO CENTERPOINT ENERGY HOUSTON ELECTRIC, LLC, ET AL, AS RECORDED IN UNDER HARRIS COUNTY CLERK'S FILE NO. 20180130737, AS LISTED ON TITLE PROVIDED.

LEGAL DESCRIPTION

LOT 17, IN BLOCK 2, OF ELYSON, SECTION FIFTEEN (15), A SUBDIVISION IN HARRIS COUNTY, TEXAS, ACCORDING TO THE MAP OR PLAT THEREOF RECORDED IN FILM CODE NO. 684288 OF THE MAP RECORDS OF HARRIS COUNTY, TEXAS.

TARA HENNE	ADDRESS 6147 ROSEHILL HARVEST LOOP
------------	---------------------------------------

STATE OF TEXAS
REGISTERED PROFESSIONAL ENGINEER AND LAND SURVEYOR
TOBY PAUL COUCHMAN
No. 2565

JOB #	2105568
DATE	06-02-2021
GF#	21-590395-KW

PRO-SURV

P.O. BOX 1366, FRIENDSWOOD, TX 77549
PHONE: 281-996-1113 FAX: 281-996-0012
EMAIL: orders@prosurv.net
T.B.P.E.L.S. FIRM #10119300

ONLY SURVEY MAPS WITH THE SURVEYOR'S ORIGINAL SIGNATURE ARE GENUINE TRUE AND CORRECT COPIES OF THE SURVEYOR'S ORIGINAL WORK AND OPINION

© 2021 PRO-SURV - ALL RIGHTS RESERVED

I DO HEREBY CERTIFY THAT THIS SURVEY WAS THIS DAY MADE ON THE GROUND OF THE PROPERTY LEGALLY DESCRIBED HEREON (OR ON ATTACHED SHEET), AND THERE ARE NO ENCROACHMENTS EXCEPT AS SHOWN, AND WAS DONE BY ME OR UNDER MY SUPERVISION, AND CONFORMS TO OR EXCEEDS THE CURRENT STANDARDS AS ADOPTED BY THE TEXAS BOARD OF PROFESSIONAL ENGINEERS AND LAND SURVEYORS.