

* FOR INFORMATIONAL PURPOSES ONLY

** New Survey will be required **

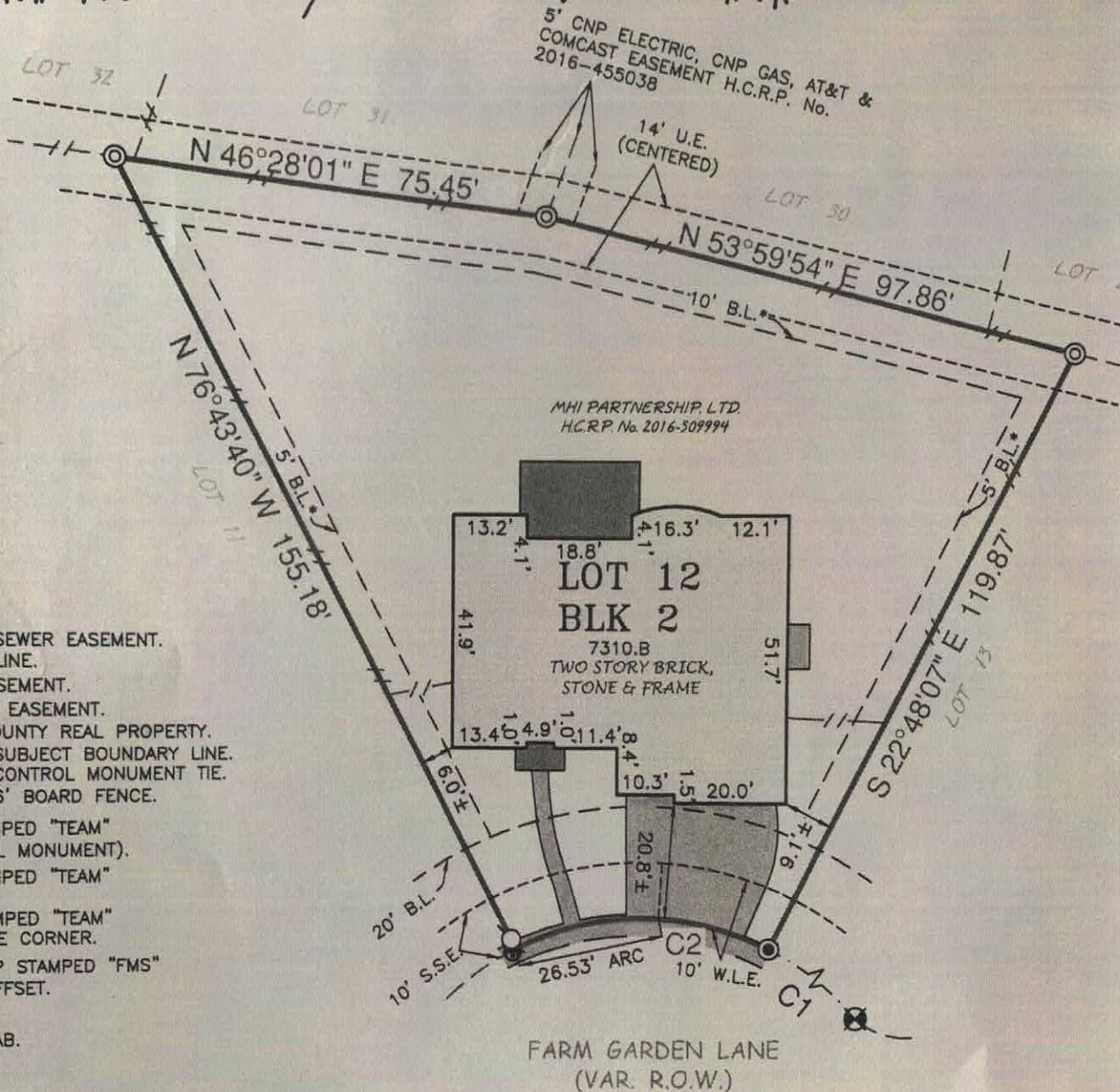

- S.S.E. SANITARY SEWER EASEMENT.
- B.L. BUILDING LINE.
- U.E. UTILITY EASEMENT.
- W.L.E. WATERLINE EASEMENT.
- H.C.R.P. HARRIS COUNTY REAL PROPERTY.
- SUBJECT BOUNDARY LINE.
- - - CONTROL MONUMENT TIE.
- // 6' BOARD FENCE.

- ⊗ I.R. W/CAP STAMPED "TEAM" FOUND (CONTROL MONUMENT).
- ⊙ I.R. W/CAP STAMPED "TEAM" FOUND.
- ⊙ I.R. W/CAP STAMPED "TEAM" FOUND AT FENCE CORNER.
- ⊙ 5/8" I.R. W/CAP STAMPED "FMS" FOUND AT 2' OFFSET.

- HOUSE ON SLAB.
- CONCRETE SLAB COVERED.
- ▒ CONCRETE UNCOVERED.
- ⊕ MAN HOLE.

THIS ORIGINAL WORK IS PROTECTED UNDER COPYRIGHT LAWS, TITLE 17 UNITED STATES CODE SECTION 101 AND 102. ALL VIOLATORS WILL BE PROSECUTED TO THE FULLEST EXTENT OF THE LAW. THIS SURVEY IS BEING PROVIDED SOLELY FOR THE USE OF THE RECIPIENTS NAMED AND NO LICENSE HAS BEEN CREATED, EXPRESS OR IMPLIED, TO COPY THE SURVEY EXCEPT AS IS NECESSARY IN CONJUNCTION WITH ORIGINAL TRANSACTION, WHICH ALL TAKE PLACE WITHIN (30) DAYS FROM THE DATE SHOWN HEREON.

LOT 12, BLOCK 2, OF DELLROSE SECTION TWO (2)
 MAP RECORDED IN FILM CODE No. 677159 OF THE MAP RECORDS,
HARRIS COUNTY, TEXAS.
 ADDRESS : 17434 FARM GARDEN LANE

