

LEGEND	WOODEN FENCE	ELEV. ELEVATION	(B.G.) BUILDER GUIDELINES	ELECTRIC BOX	TELEPHONE PEDISTAL	PAD MOUNTED TRANSFORMER
FLATWORK	WROUGHT IRON FENCE	T.O.F. TOP OF FORM	M.A.E. MAINTENANCE EASEMENT	MANHOLE & INLET	FIRE HYDRANT	GRATE DRAIN
PROPERTY LINE	CHAIN LINK FENCE	F.F. FINISHED FLOOR	R.O.W. RIGHT-OF-WAY	UTILITY VAULT	CABLE PEDISTAL	GAS METER
BUILDING LINE	OVERHEAD ELECTRIC	EXT. EXTENDED	S.L.E. STREET LIGHT EASEMENT	FND. FOUND	WATER METER	METER
EASEMENT	B.L. BUILDING LINE	PVT. PRIVATE	D.E. DRAINAGE EASEMENT	BLDG. BUILDING	WATER VALVE	MANHOLE
	U.E. UTILITY EASEMENT	CONC. CONCRETE	E.E. ELECTRIC EASEMENT	A.E. AERIAL EASEMENT	PROPERTY CORNER	CLY ANCHOR
	W.L.E. WATER LINE EASEMENT	I.R. IRON ROD	S.S.E. SANITARY SEWER EASEMENT			POWER POLE
		I.P. IRON PIPS	ST.M.S.E. STORM SEWER EASEMENT			

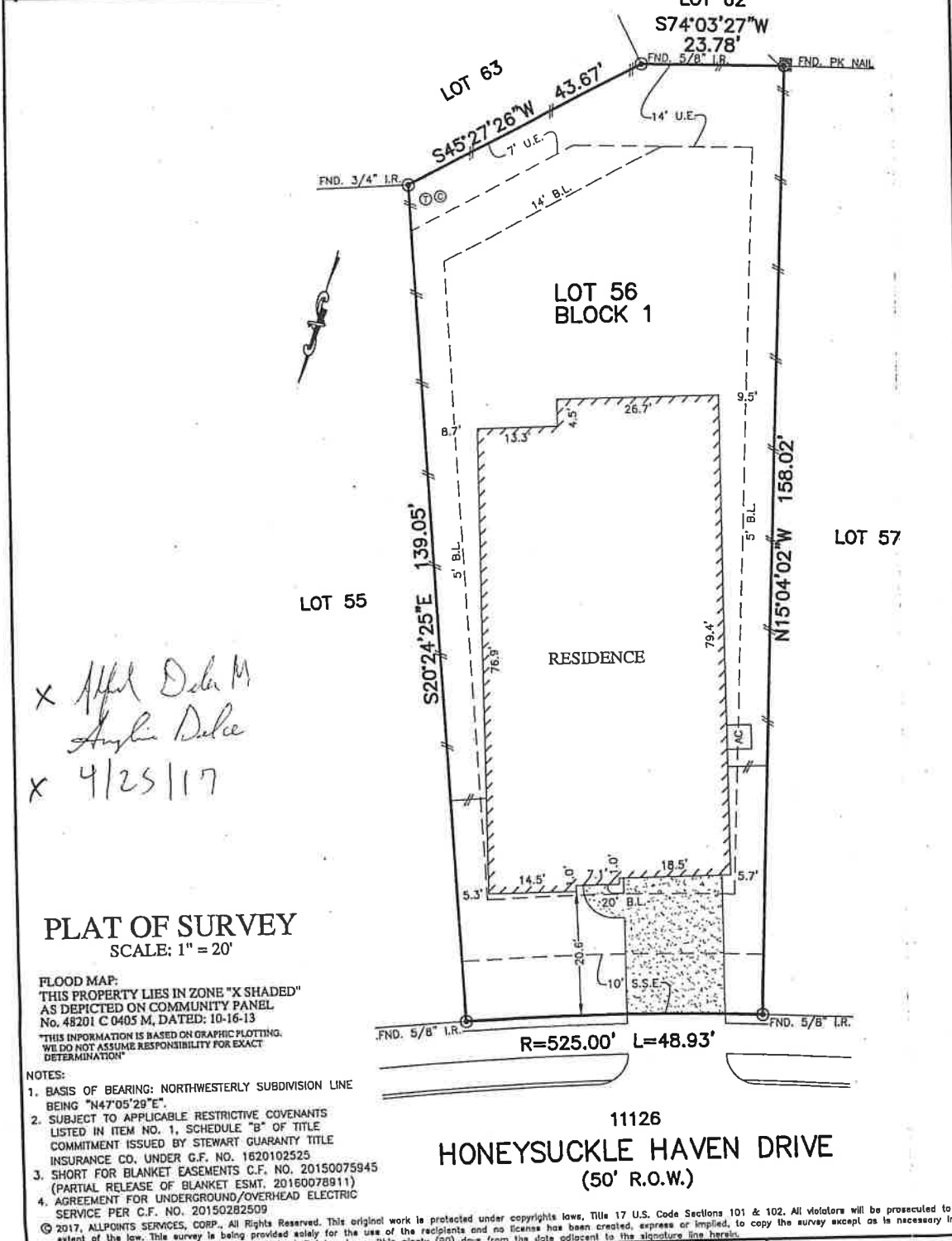

x Affil Delce M
 Anglin Delce
 x 4/23/17

PLAT OF SURVEY
 SCALE: 1" = 20'

FLOOD MAP:
 THIS PROPERTY LIES IN ZONE "X SHADED"
 AS DEPICTED ON COMMUNITY PANEL
 No. 48201 C 0405 M, DATED: 10-16-13
 THIS INFORMATION IS BASED ON GRAPHIC PLOTTING.
 WE DO NOT ASSUME RESPONSIBILITY FOR EXACT
 DETERMINATION

- NOTES:**
1. BASIS OF BEARING: NORTHWESTERLY SUBDIVISION LINE BEING "N47°05'29"E".
 2. SUBJECT TO APPLICABLE RESTRICTIVE COVENANTS LISTED IN ITEM NO. 1, SCHEDULE "B" OF TITLE COMMITMENT ISSUED BY STEWART GUARANTY TITLE INSURANCE CO. UNDER G.F. NO. 1620102525
 3. SHORT FOR BLANKET EASEMENTS C.F. NO. 20150075945 (PARTIAL RELEASE OF BLANKET ESMT. 20150078911)
 4. AGREEMENT FOR UNDERGROUND/OVERHEAD ELECTRIC SERVICE PER C.F. NO. 20150282509

© 2017, ALLPOINTS SERVICES, CORP., All Rights Reserved. This original work is protected under copyright laws, Title 17 U.S. Code Sections 101 & 102. All violators will be prosecuted to the extent of the law. This survey is being provided solely for the use of the recipients and no license has been created, express or implied, to copy the survey except as is necessary in conjunction with the original transaction, which shall take place within ninety (90) days from the date adjacent to the signature line herein.

FOR: ALFRED E. DELCE
 ANGELINA H. DELCE
 ADDRESS: 11126 HONEY
 SUCKLE HAVEN DRIVE
 ALLPOINTS JOB #DW125578MG
 G.F. NO. 1620102525

LOT 56, BLOCK 1,
 TOWNE LAKE, SECTION 34,
 FILM CODE NO. 676881, MAP RECORDS,
 HARRIS COUNTY, TEXAS

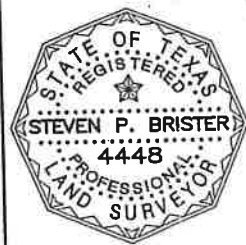

I HEREBY CERTIFY THAT THIS PLAT REPRESENTS THE
 RESULTS OF A SURVEY MADE ON THE GROUND, ON THE 22ND
 DAY OF MARCH, 2017.

Steven P. Brister



**ALLPOINTS
 SERVICES CORP.**
 PHONE: 713-468-7707
 T.B.P.L.S. No. 10122600