

A plat of Lot 6 in Block 1 of
WOODFOREST ESTATES,
 a subdivision in Montgomery County, Texas,
 according to the map or plat thereof recorded
 in Cabinet "Z", Sheet 843, of the
 Map Records of Montgomery County, Texas.

THIS TO BE A
 PERFECT COPY OF THE

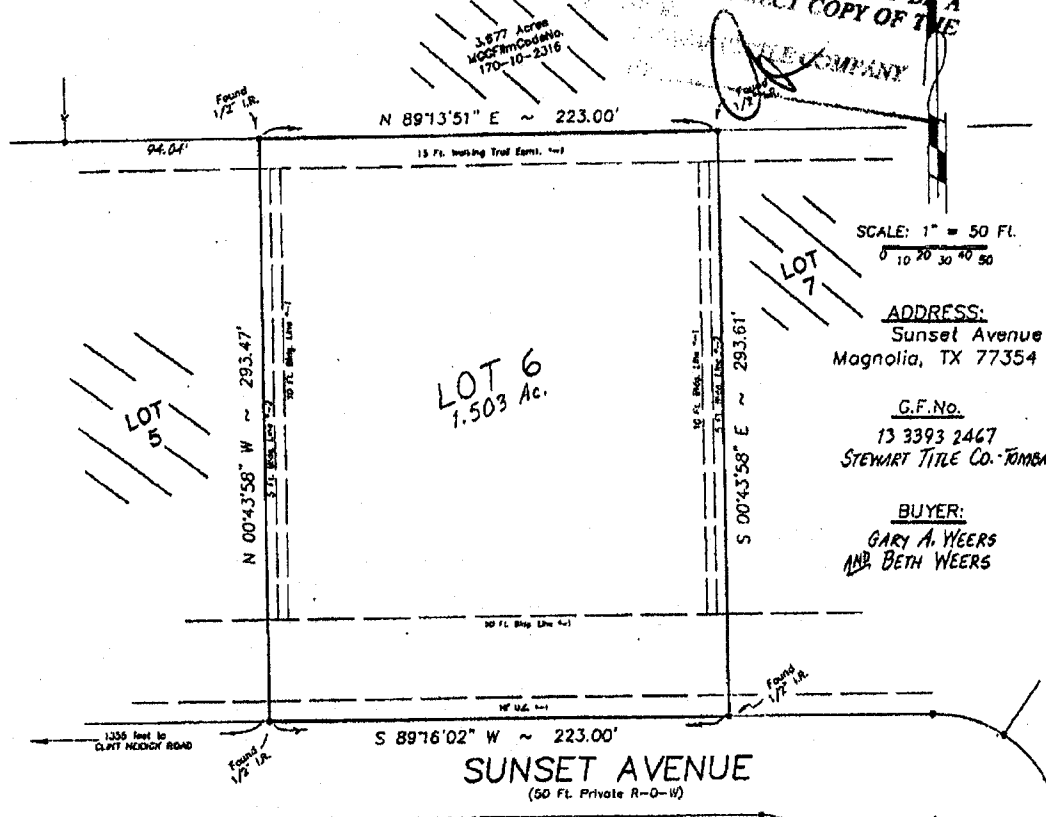

*-1 is per the recorded subdivision plat
 *-2 is per MCFNo. 2007-119129

I do hereby certify that this survey conforms to the current Texas Society of Professional Surveyors Standards and Specifications for a Category IA Condition II Survey.

and ...
 that this survey was made under my supervision on the ground of the property described and depicted above. All major, above-ground improvements are shown and there are no conflicts, discrepancies, shortages in area or boundary lines, or any overlapping of improvements unless shown hereon. All visible easements and rights-of-way are shown.

Signed, stamped and dated this 16th day of APRIL, 2013.
UPDATES/ADDITIONS/REVISIONS:

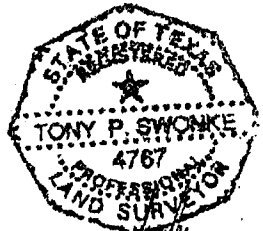

[Handwritten signature]

Prepared by
 Tony Swonke Land Surveying
 700 Kane Street
 Tomball, TX 77375
 281 351-SRVY 7789