

TUTTLE-MADDUX SURVEYING CO.
27350 BLUEBERRY HILL DR., STE. #1, CONROE, TEXAS 77385
(281) 367-2052 FAX (281) 292-9220

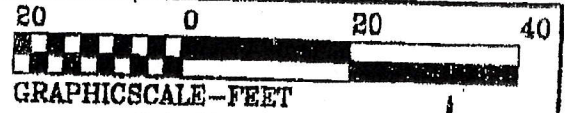

Scale of bearings is recorded plot.



X
Surrendered to State
8/16/13

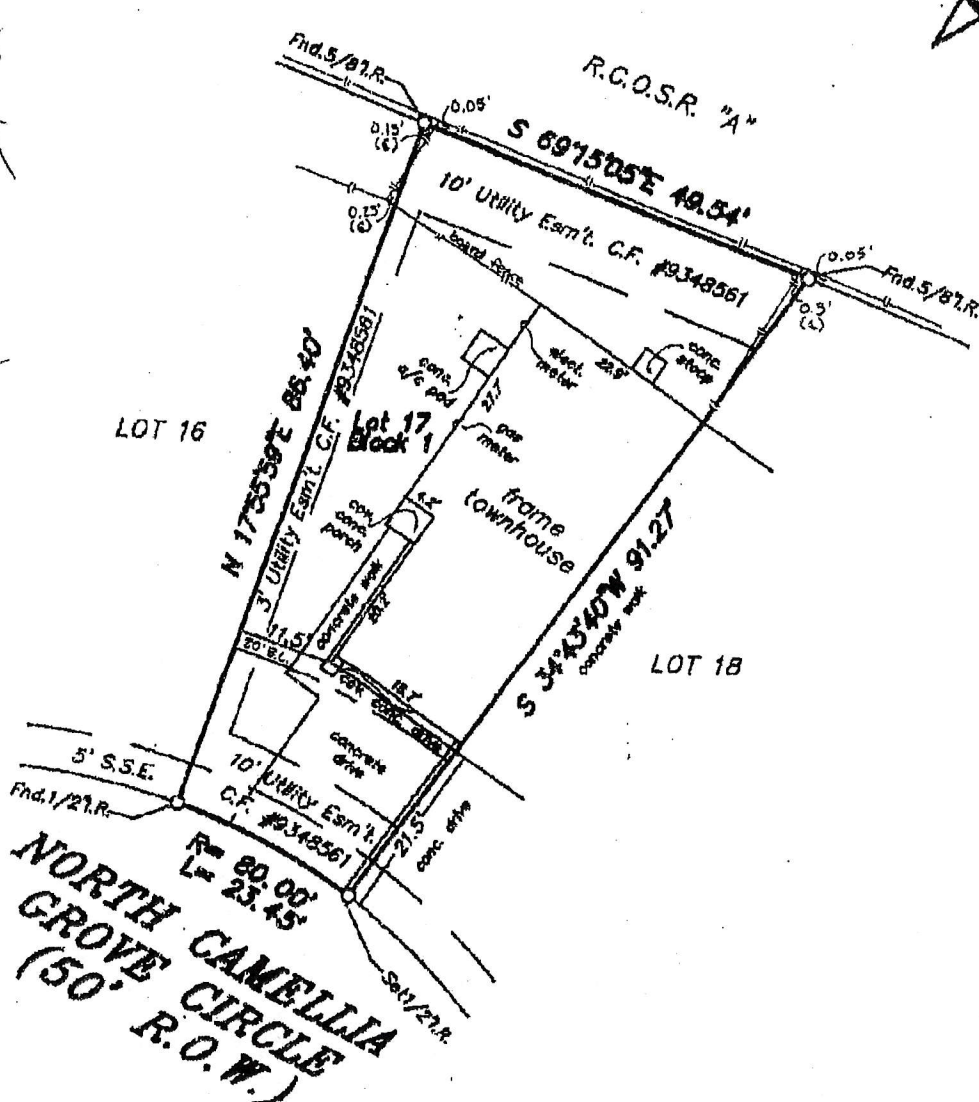

STANDARD LAND SURVEY
LOT 17, BLOCK 1
THE WOODLANDS, VILLAGE OF ALDEN BRIDGE, SECTION 80
AN ADDITION IN

MONTGOMERY COUNTY, TEXAS REF: Plat Cabinet O, Sheet 174 Map Records
Scale: 1" = 20' Date: September 19, 2001
Address: 94 North Camellia Grove Circle, The Woodlands, Texas 77382
To Barry W. Tate

I hereby certify that this survey was made on the ground under my supervision, Exclusively, and that there are no visible encroachments except as shown. This Survey substantially conforms to the current Texas Society of Professional Surveyors Standards and Specifications for a Category 1-B, Condition III Survey. This Survey was performed with the benefit of a Title Commitment prepared by North American Title Insurance Corporation G.F. No. 6281557-42. Surveyor did not abstract subject property. Surveyor did not locate underground improvements or utilities.

Robert E. Maddux, Jr.
R.P.L.S. No. 4513

File No. 01-IM-1656

This drawing is the property of Tuttle-Maddux Surveying Co. and shall not be used for any purpose other than the project intended. It is understood that Tuttle-Maddux Surveying Co., R.P.L.S. No. 4513, shall be held responsible for the accuracy of the drawing for any purpose other than the project intended. All rights reserved. Copyright 2001, Tuttle-Maddux Surveying Co.