

EAST WAY: Subdivision of the Lands
of Mrs. Lenox & Mrs. Offutt,
Scale: One inch to 100 ft.

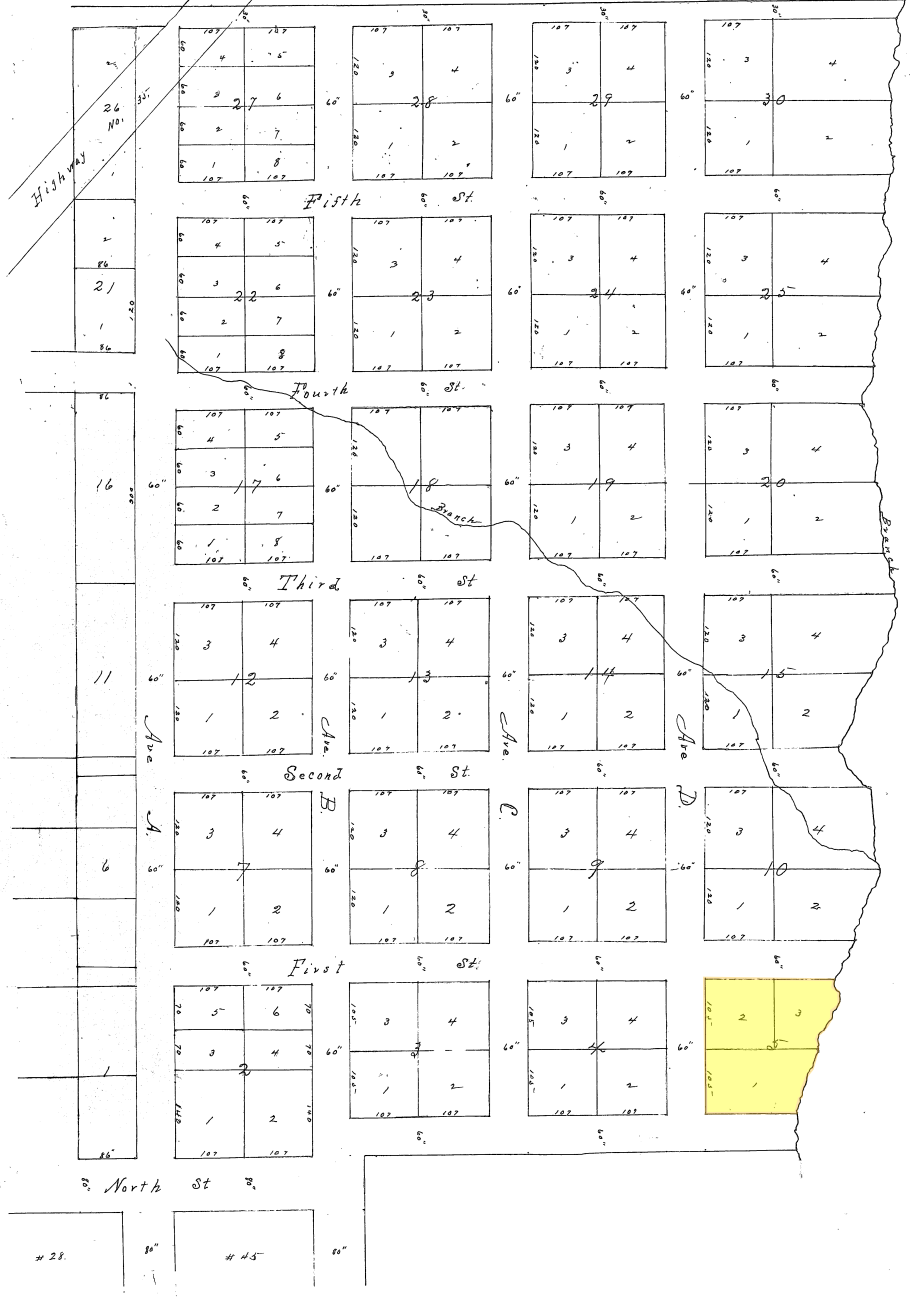

Filed for record in my office on the 14th day of
Jan. 1936, at 10:30^{o'clock} a.m. and was this day duly recorded
at 11 o'clock a.m. in vol. 1, page 34. Plat Records of
said County.
Witness my hand and official seal of office in
Lincolnton this 14th day of Jan. 1936.

C. B. Marsh
Clerk County Court Salem County, N. C.
By Mrs. C. H. Matthews, Deputy

Real

1-34

138