

Building Sketch (Page - 1)

Borrower	Laura Moore						
Property Address	5606 Ballina Canyon Ln						
City	Houston	County	Harris	State	TX	Zip Code	77041-5785
Lender/Client	Laura J Moore						

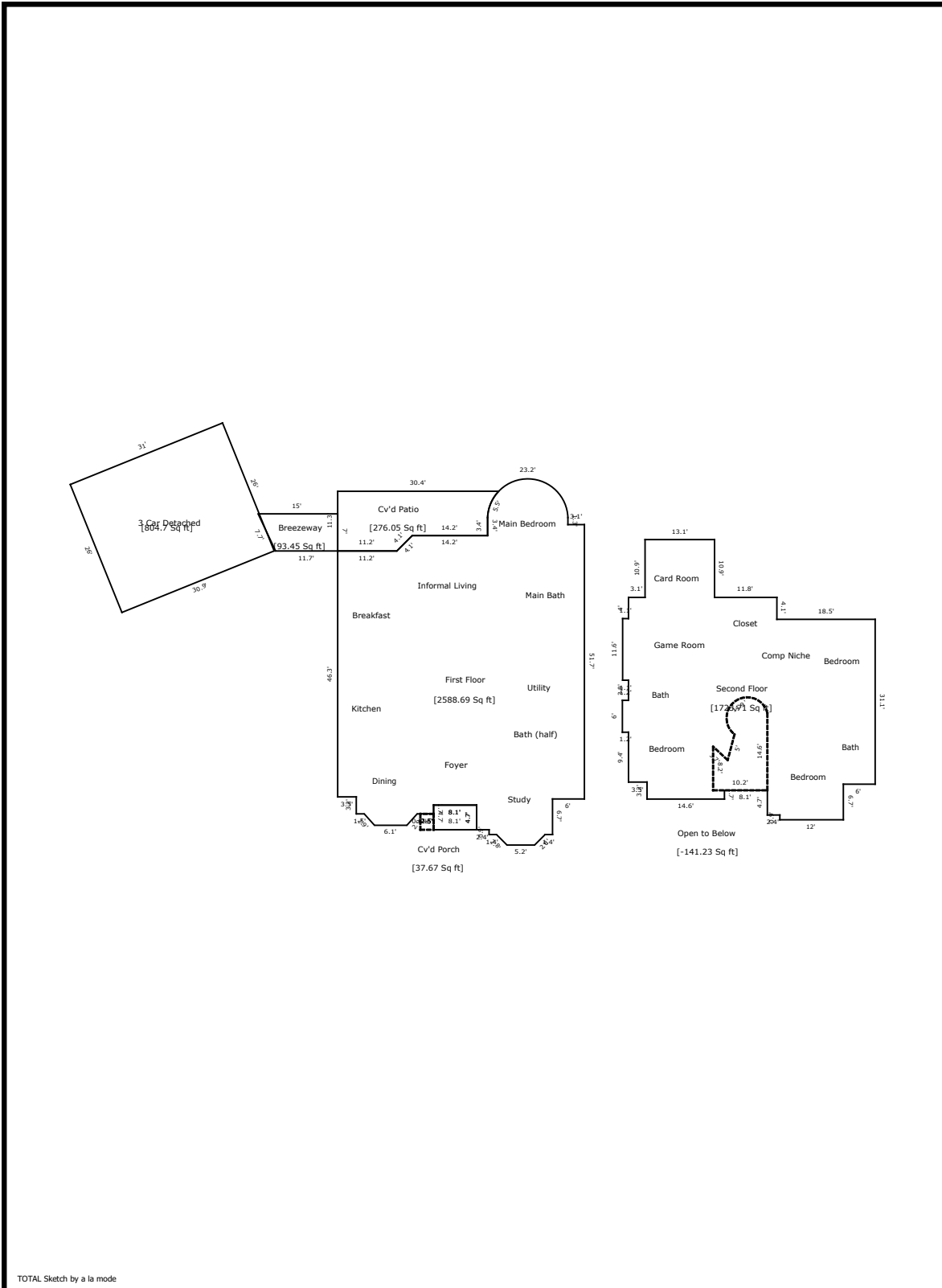

Building Sketch (Page - 2)

Borrower	Laura Moore		
Property Address	5606 Ballina Canyon Ln		
City	Houston	County	Harris
		State	TX
		Zip Code	77041-5785
Lender/Client	Laura J Moore		

TOTAL Sketch by a la mode

Area Calculations Summary

Living Area		Calculation Details
First Floor	2588.7 Sq ft	$0.5 \times 1.9 \times 2.2 = 2.1$ $0.5 \times 2.2 \times 1.9 = 2.1$ $6.1 \times 2.2 = 13.1$ $0.5 \times 2 \times 2 = 2$ $0.5 \times 2 \times 2 = 2$ $5.2 \times 2 = 10.3$ $15.1 \times 1.3 = 20.1$ $51.7 \times 6 = 310.2$ $58.4 \times 12 = 698.5$ $2.4 \times 4.6 = 10.9$ $0.3 \times 2.1 = 0.6$ $50.8 \times 10.4 = 530.6$ $14.6 \times 3.2 = 46.7$ $18.1 \times 46.3 = 837.7$ $2.9 \times 4 = 11.7$ $0.5 \times 2.9 \times 2.9 = 4.2$ Arc = 86
Second Floor	1864.9 Sq ft	$6 \times 1.2 = 6.9$ $11.6 \times 1.1 = 12.8$ $13.1 \times 10.9 = 142.8$ $31.1 \times 6 = 186.4$ $37.8 \times 12 = 451.7$ $2.4 \times 4.6 = 10.9$ $28 \times 4.1 = 115.5$ $28.5 \times 30.7 = 875$ $3.2 \times 14.6 = 46.7$ $1.6 \times 10.4 = 16.2$
Open to Below	-141.2 Sq ft	$10.2 \times 5.7 = 58.2$ $0.5 \times 2.8 \times 2.5 = 3.5$ $6.2 \times 4.8 = 30.1$ $0.5 \times 4.8 \times 1.3 = 3.1$ $0.5 \times 6.2 \times 4 = 12.4$ Arc = 33.9
Total Living Area (Rounded):	4312 Sq ft	
Non-living Area		
3 Car Detached	804.7 Sq ft	$26 \times 31 = 804.7$
Cv'd Patio	276.1 Sq ft	$0.5 \times 2.9 \times 2.9 = 4.2$ $11.2 \times 2.9 = 32.3$ $28.2 \times 3.4 = 96$ $0.5 \times 2.1 \times 5 = 5.2$ $28.2 \times 5 = 139.9$ $0.5 \times 30.3 \times 0 = 0.2$ Negative Arc = 1.8
Breezeway	93.4 Sq ft	$7 \times 11.7 = 81.9$ $0.5 \times 7 \times 3.3 = 11.6$
Cv'd Porch	37.7 Sq ft	$4.6 \times 8.1 = 37.7$