

	FLATWORK PROPERTY LINE BUILDING LINE EASEMENT WOODEN FENCE WOOD/OUT IRON FENCE CHAIN LINK FENCE OVERHEAD ELECTRIC	B.L. BUILDING LINE B.L.(FL) FRONT LOAD BUILDING LINE B.L.(SI) SWING IN BUILDING LINE B.L.(C) CAR BUILDING LINE G.B.L. GARAGE BUILDING LINE (B.G.) BUILDER GUIDELINES FF FINISHED FLOOR EXT EXTENDED PROP PROPOSED ELEV ELEVATION	T.O.F. TOP OF FORM U.E. UTILITY EASEMENT W.L.E. WATER LINE EASEMENT STM S.E. STORM SEWER EASEMENT S.S.E. SANITARY SEWER EASEMENT R.O.W. RIGHT-OF-WAY P.A.E. PRIVATE ACCESS EASEMENT P.V.T. PRIVATE FND FOUND I.R. IRON ROD I.P. IRON PIPE	U.V.E. UNOBSTRUCTED VISIBILITY EASEMENT M.A.C.C.E. MAINTENANCE & ACCESS EASEMENT A.C.C.E. ACCESS EASEMENT A.E. AERIAL EASEMENT D.E. DRAINAGE EASEMENT E.E. ELECTRIC EASEMENT W.V. WATER VALVE F.H. FIRE HYDRANT MONUMENT P.P. POWER POLE	 MANHOLE & INLET GRATE DRAIN PAD MOUNTED TRANSFORMER LIGHT POLE ELECTRIC BOX FIBER OPTIC TELEPHONE PEDESTAL GAS METER CABLE PEDESTAL WATER METER GUY ANCHOR
--	---	--	--	---	--

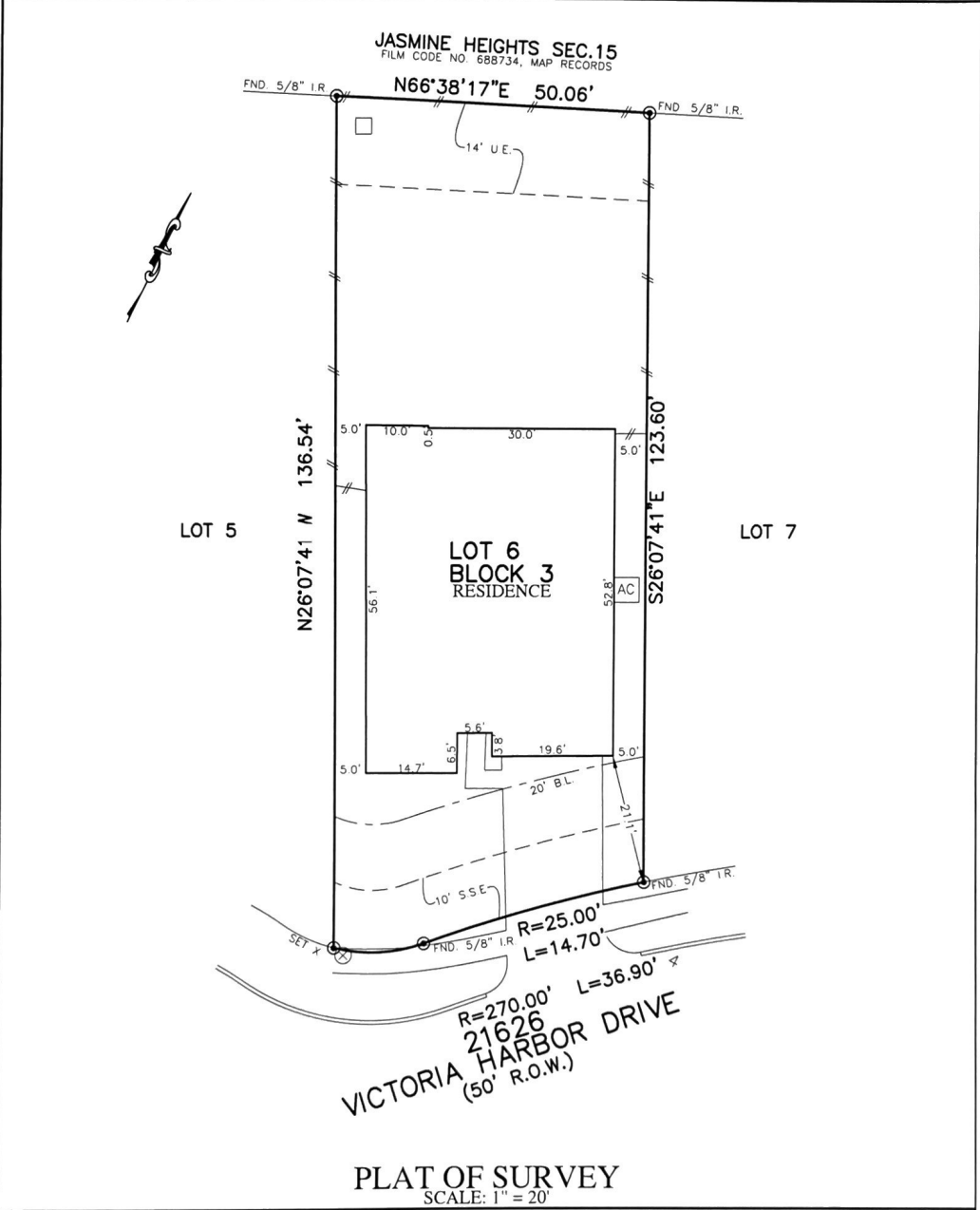

PLAT OF SURVEY
SCALE: 1" = 20'

- NOTES
1. ALL BEARINGS SHOWN HEREON ARE BASED ON THE RECORDED PLAT.
 2. ALLPOINTS LAND SURVEY, INC. IS NOT LIABLE FOR ANY DAMAGES DUE TO INFORMATION NOT PROVIDED TO SURVEYOR OR BUILDER PLACING ANY IMPROVEMENTS WITHIN A BUILDING LINE OR EASEMENT.
 3. SUBJECT TO APPLICABLE RESTRICTIVE COVENANTS LISTED IN ITEM 1, SCHEDULE "B" OF TITLE COMMITMENT ISSUED BY DHI TITLE INSURANCE Co. UNDER C.F. No. 150-200215243.
 4. AGREEMENT FOR UNDERGROUND ELECTRIC SERVICE PER C.F. No. RP-2018-568458
 5. SHORT FORM BLANKET ESMT. PER C.F. No. RP-2019-79928 (PARTIAL RELEASE PER C.F. No. RP-2019-79928)
 6. ALL SET RODS ARE 5/8" I.R. WITH YELLOW CAP MARKED "ALLPOINTS SURVEY".

FOR: D.R. HORTON
 ADDRESS: 21626 VICTORIA HARBOR DRIVE
 ALLPOINTS JOB#: DR21213 BY: JAR
 G.F.: 150-200215243
 JOB:

LOT 6, BLOCK 3,
 JASMINE HEIGHTS, SECTION 14,
 FILM CODE NO. 688301, MAP RECORDS
 HARRIS COUNTY, TEXAS

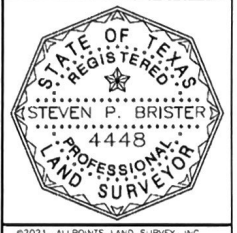

FLOOD ZONE: AE/X
 COMMUNITY PANEL:
 48201C0605M
 EFFECTIVE DATE: 11/15/2019
 LOMR: DATE:

I HEREBY CERTIFY THAT THIS PLAT REPRESENTS THE RESULTS OF A SURVEY MADE ON THE GROUND, ON THE 9TH DAY OF JANUARY, 2021.

Steven P. Brister

©2021, ALLPOINTS LAND SURVEY, INC. All Rights Reserved.