

**BENTWATER
SECTION 12
CAB. F SHHET 70-F
M.C.M.R.**

**BENTWATER
SECTION 21
CAB. F SHHET 126-B
M.C.M.R.**

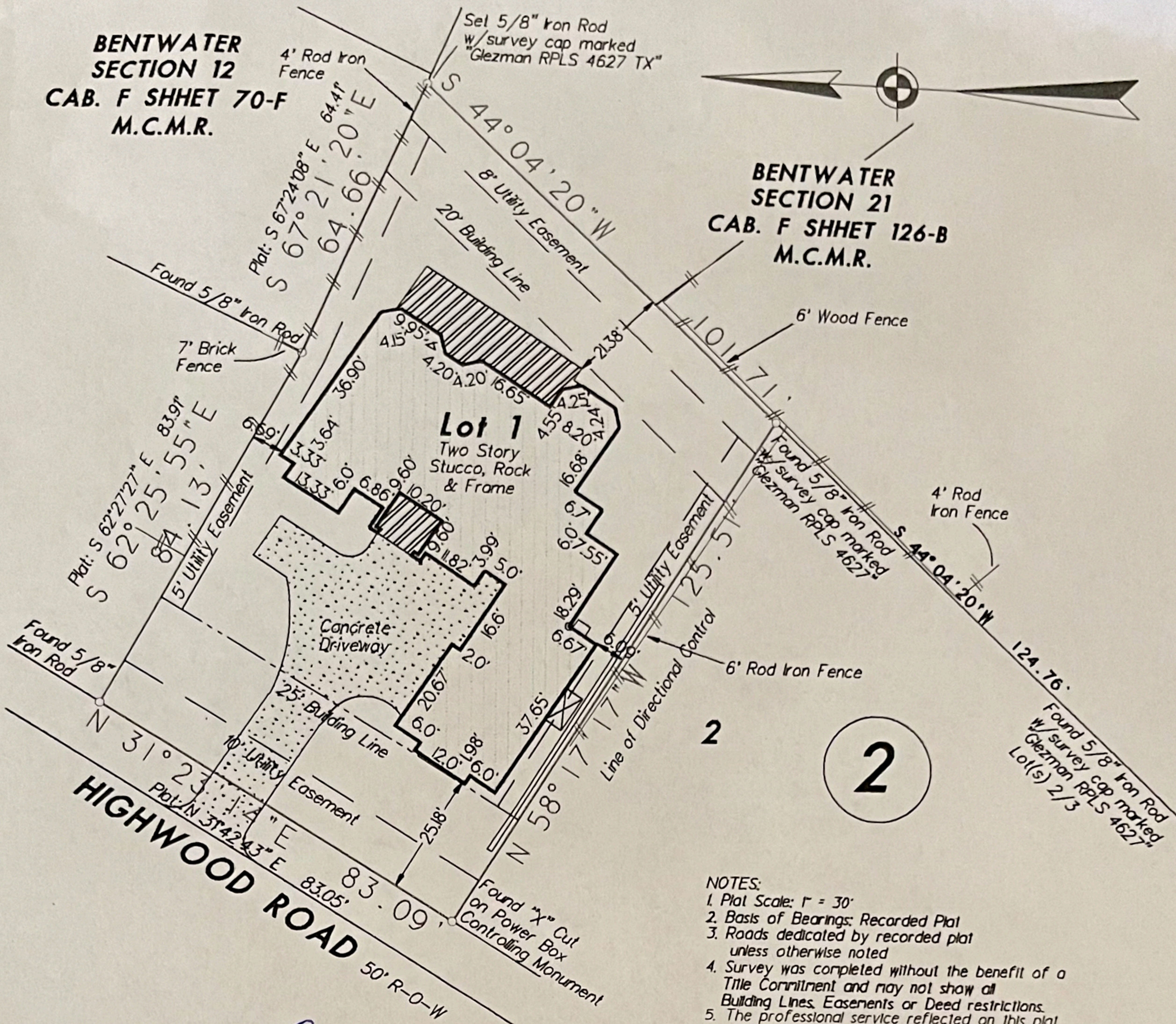

Michael Glezman

- NOTES:
1. Plat Scale: 1" = 30'
 2. Basis of Bearings: Recorded Plat
 3. Roads dedicated by recorded plat unless otherwise noted
 4. Survey was completed without the benefit of a Title Commitment and may not show all Building Lines, Easements or Deed restrictions.
 5. The professional service reflected on this plat of survey is provided in connection with the transaction anticipated by the title search referenced and dated above. It is not to be used for any other purposes. This original work is protected under copyright laws. Title 17 United States Code Sections 101 and 102. All violators will be prosecuted to the fullest extent of the law. This survey is being provided solely for the use of the recipients name below and no license has been created, expressed or implied to copy the survey except as is necessary in conjunction with the original transaction, which shall take place within thirty (30) days from the date shown hereon.

Lot 1, Block 2, BENTWATER, SECTION 23, a subdivision in Montgomery County, Texas, according to the map or plat thereof recorded in Cabinet F, Sheet 134B of the Map Records of Montgomery County, Texas.

If this plat and accompanying description are not sealed with the raised embossing seal of R.P.L.S. whose signature appears on the raised seal and in red ink, it is considered a copy, and not a legal original. See Note 5 Above.

Purchaser: Troy Scott Homes
Address: 33 Highwood
Montgomery, Texas 77356

Final: December 11, 2007
Form: July 20, 2006
Date: April 5, 2006
Job No.: 06-078

GF No.: N/A

To: Troy Scott Homes
We, G & G Surveying, acting by and through Michael Glezman, a Registered Professional Land Surveyor in the State of Texas, hereby certify that this survey and professional service substantially conforms to the Texas Society of Professional Surveyors Standards and Specifications for a Category 5, Condition III Survey.
This drafting is the property of G & G Surveying and shall not be used for any purpose without the written consent of an authorized agent of G & G Surveying. G & G Surveying accepts no responsibility for the use of this drafting for any purpose after six months from the date indicated on this drafting. All rights reserved.
© Copyright 2006 G & G Surveying

G & G SURVEYING
1938 OLD RIVER ROAD
MONTGOMERY, TEXAS 77356
OFFICE: (936) 582-6841, FAX: (936) 582-6845

**G & G
Surveying**