

CURVE	DELTA ANGLE	RADIUS	ARC	TANGENT	CHORD	CHORD BEARING
C 1	12° 13' 36"	280.00'	59.75'	29.99'	59.64'	S 18° 50' 58" W

Notes:
 1. Base of bearings: Recorded Plat.
 2. Easements and building lines as shown are per the recorded plat or as described in the restrictive covenants.
 3. This survey was performed based in a title report prepared by Stewart Title under GF # 0440721



This property lies within ZONE X or SCALED from FEMA Map Panel Number 483300005-J, dated December 19, 1996.

This determination is made strictly according to the FEMA Maps and does not reflect actual on ground flood conditions. Furthermore, this company takes no responsibility for such.

Wendy Johnson

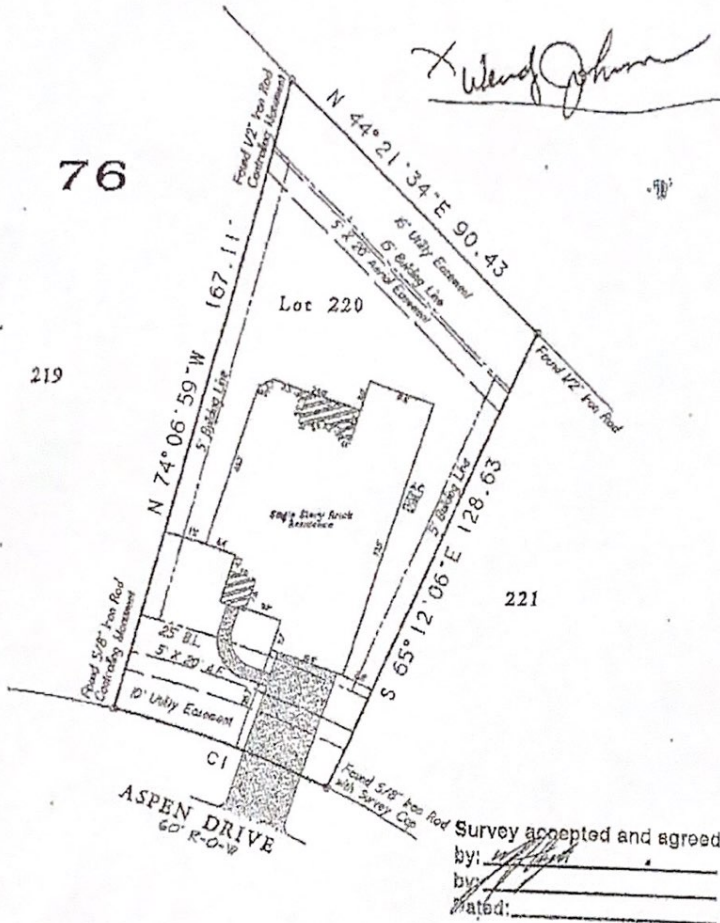

Lot Two Hundred-Twenty (220), Block Seventy-Six (76) of WALDEN ON LAKE CONROE, Section Seventeen (17), a subdivision in Montgomery County, Texas, according to the map or plat thereof, recorded in Vol.C, Sheet 55, of the Map Records of Montgomery County, Texas.

Survey accepted and agreed by: _____
 by: _____
 Dated: _____



Created by: Stewart Title & Mortgage Associates
 Date: Michael O'Dell

Date	Final February 11, 2004	GF#	0440721
Lot No.	05-0444	Sheet	1 - 50
Address	1905 Aspen Drive	Drawn By	INC
City, State	Montgomery, Texas	Zip	77256
		Scale	1" = 20'

I HEREBY CERTIFY THIS SURVEY WAS MADE ON THE GROUNDS AND THAT THIS PLAN CORRECTLY REPRESENTS THE FACTS FOUND BY THE "JOB" OF SURVEY AND THAT THIS PROFESSIONAL SERVICE CONFORMS TO THE TEXAS SOCIETY OF PROFESSIONAL SURVEYORS STANDARDS AND SPECIFICATIONS FOR A CATEGORY PL EXAMINATION IN SURVEY, AND THAT THERE ARE NO UNRESOLVED ENCUMBRANCES EXCEPT AS SHOWN.

C. K. Hoover
 C. K. Hoover R.P.L.S. # 1716

Geomatics, Inc.
 Land Surveying & Land Planning

12930 F.M. 830, Suite C Willis, Texas 77318
 Office: 936.890.2173 Fax: 936.890.2473